NOR'WESTER

1973

ALLEN COUNTY PUBLIC LIBRARY
3 1833 01854 9821
GC
971.302
ST82NS,
1973

Digitized by the Internet Archive
in 2010 with funding from
E-Yearbook.com

http://www.archive.org/details/norwester1973nort

Nor'wester

Administration

MR. SMITH
Principal

This book is a record of a year at Northwestern and it should give us all pleasure to look back at our genuine achievements. In a changing situation it is all too easy to lose sight of our goals and simply concentrate on weathering the storm of change. We must always keep in mind the fundamental desire to create a school environment to satisfy all our needs but particularly those that require solid instructional success. The lasting worth of the work you do here will come when you find it possible to realize your potential after you have left this school.

MR.BRIGHT
Vice-Principal

MR. BURNETT
Vice-Principal

YEARBOOK STAFF

FRONT: Janet Fuhr, Alan Gatschene, Wendy Hengeveld, Marilyn Brunk.
MIDDLE: Mr. Fraser, Marlene Ropp, Marg Aitcheson, Kathy Wilker, Cathy Muma, Kathy MacTavish, Nancy Litt, Marianne Weitmann, Janet Diehl.
BACK: Wanda Chalmers, Debbie Debius, Cheryl Davidson, Kevin Argue, Paul Heinbuch, Bruce Curtis, Marlene Fuhr, Mary Lou Schwartzentruber.
ABSENT: Ken Jung.

EDITORS' MESSAGE

At some time or another, in our lives, we want to think about all the things that happened to us in our good old school days. But without a Yearbook to look back on to revive the old memories, this can become a very difficult task. Throughout this Yearbook you can see what has made our school tick during the past year, and we can only attribute this to our determined and spirited Northwestern society.

The time involved in putting a Yearbook together is very unlimited. It requires people who are willing and have lots of determination to make such a book of memories a real success.

We believe our book is a great achievement and we would like to give special thanks to the people who have made it so. Thank you Mr. Fraser, Mr. Walker, Mrs. Francom and Miss Hutchings for giving us your advice, your co-operation and your guidance in this great task. Thank you Mr. Edmonds and the Camera Club for providing us with pictures. Thank you teachers and office staff for your willing co-operation whenever we asked for it and last, but not least, thank you students for your contributions to our great Nor'Wester.

We all hope that this year 1972-'73 has been a great and prosperous year for all those involved with Northwestern, and that your Yearbook will hold the cherished memories for you too keep in years to come.

DEDICATION

The Nor'Wester Staff is pleased to dedicate our 1972 - 1973 Yearbook to three retiring members or our Faculty and Administration. We dedicate this book to Mr. Burnett, Mr. Gibbings and Mr. Camden and wish them much happiness in the future.

MR. BURNETT

After residing at Northwestern since the opening of the school, Mr. Burnett has decided that his future will be without the students of this school. He will resign at the completion of this year, and intends to travel widely and extensively, ranging from Australia to India. He was born at Durham, Ontario, and after receiving his Bachelor of Arts degree, worked at Kenora. In 1940 Mr. Burnett went overseas and served in the Canadian army for five years, and also worked with the United Nations for India and Pakistan. He received many decorations, among them are The Order of Leopold and The Croix de Guerre. He came to Stratford in 1957 and, after serving as principal for Central, he came to Northwestern in 1962. The opening night of the school is one of his memorable events. The new addition added during his time here is also a fond memory. Mr. Burnett's advice to the students is, "Honesty should be foremost."

MR. GIBBINGS

Mr. Gibbings has decided to leave Northwesten after completing the 1972-'73 term. He has been a valuable member of the teaching staff and, after teaching at this school for ten years and propelling innumerable students through, has deserved a good rest. He was born in Clinton and completed his studies at the University of Western Ontario. He came to Stratford in 1941, and after teaching at Central Collegiate, came to Northwestern in 1962. One of his more enjoyable memories of NW is the first graduation of the school.

His experiences in life have led Mr. Gibbings to state "Give your parents credit for some intelligence." After leaving here, he has plans to travel to Florida, and forget snow ever did exist.

MR. CAMDEN

On the first day of 1973 Mr. Camden left the Staff of Northwestern. The only definite plan now is for a well-deserved, temporay rest, doing some flying, scuba-diving, and playing the piano or the violin. He has taught at Northwestern for eleven years.

Throughout his life he has acquired a variety of experiences. He has been employed at a radio factory in his hometown, Hamilton, worked as a maintenance man for Stratford's radio station, and he has served in the Air Force where he received the M.B.E. title. Looking over the years and recalling the jobs he has held, Mr. Camden has one last word for the students of Northwestern, "There is nothing more devastating than to spend a lifetime working at something you don't like. Everyone you meet has had some different experience, everyone you meet could teach you something and everything you learn is some help towards being able to do something you like doing."

Staff

ART

Miss Hutchings

LIBRARIAN

Mrs. Sproule.

ENGLISH

Mr. Varley.

Mr. Palmer, Miss Kucher.
Mr. I. Munro, Mr. Neigh.
Mrs. Robinson, Mrs. Mulholland.

BUSINESS & COMMERCE

Mrs. Ward.

Mrs. Werner, Mr. Werner, Mr. Walker.
Mr. Pitts, Mr. Hilborn, Mr.Gibbings.
Mrs. Francom, Miss Falconer, Mrs. Winlaw.
Mrs. Rogers. Mr. Frymire, Mr. Wilson.

FRENCH

Sister Janet Macdonell

Mrs. Tregenza

SCIENCE

Mr. Crumback

Mr. Bell, Mrs. Cousineau
Mr. Bieman, Mr. MacGregor

HOME ECONOMICS

Mrs. Ritchie

Mrs. Rigg
Mrs. Grant
Miss Lockhart

MUSIC

Mr. Ervin

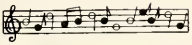

GUIDANCE

Mr. Leitch

Mr. Case and Mrs. Campbell

PHYSICAL & HEALTH EDUCATION

Mr. James

Mr. Wright, Miss Harris.
Mr. Eby, Miss Campbell.
Mr. McMillan

MATHEMATICS

Mr. Marcy

Mr. Coleman, Mr. Sproule.
Mr. Ingram, Mr. Patterson.

Mr. MacLeod

TECHNICAL

Mr. Dickinson, Mr. Kuiper, Mr. Mackey, Mr. Roode, Mr. W. M. Smith, Mr. Halliwell.
Mr. Fraser, Mr. A. Munro, Mr. Kelly, Mr. Bakelaar, Mr. Edmonds, Mr. Ballard.

Mr. Camden.

GEOGRAPHY

Mr. Blowes

Mr. Huxtable

OCCUPATIONS

Mr. Nesbitt

Mr. Fiddy, Mr. Higgins
Mrs. Nesbitt, Mr. Carter.
Mr. Riou, Mr. Kelterborn.

HISTORY

Mr. Cassone

Mr. Conroy,
Mr. Morgan.

Graduates

Grade

13A

JANE BAKELAAR

SHARON DAUB

"Dauby" will become a nurse after 13. She hates short pants and remembers, only too well, the time she spilled her glass at V.I. She likes to be active outside of school.

BEN BROWN

DON FOSTER

"Smokey" figures he was pretty lucky to pass Grade 12. He'd like to pass Grade 13 and get out of school as soon as possible.

MARILYN BRUNK

Miss "Marilina Brinko" doesn't know what to do in the future. She had a great time last year in Goshen, Indiana. Marilyn is active in the Yearbook, Library and History Clubs.

JANET FUHR

Janet is active in the Yearbook, decorating and curling. She is planning on going to London for a nursing career. She will remember the '72 Grad as her most memorable event.

IVAN COULTHARD

Ivan has a hard time spelling but figures he can become a millionaire anyway. "Canivan Ivan" had a great time the night he turned 18. He is an active sports enthusiast.

DIANE GATENBY

PAUL HEINBUCH

Paul plans to get out and become really educated. He hates riding school buses so he got himself a sharp car to gain some independence. Paul is active in Students' Council, Yearbook and History Club.

RUDY KOERT

Rudy plans to be active in a Guelph pub in the future. He's just a typical tourist who enjoys weekends at Englehart. Guidance appointments really bug him.

NANCY LITT

Nancy believes she doesn't know anything so she will likely just get a job. She hates staying up late at night doing homework. Her activities include Library Club and Yearbook.

RON OSBORNE

"Ozzy" has the potential of becoming the world's greatest arguer, as Guidance seems to bring out this quality. Ron's future plans are as doubtful as his past, but sports are bound to be included.

NORMA POGSON

"Norm" believes that when she finds out what she's going to do she'll have fun doing it. She hates boys' brush cuts and remembers her fun vacations. She is treasurer on Students' Council.

FRANK SYLVESTER

RICK WALKER

"Weeksie's" going to make it big at College. She remembers her great time at Dardanella (Wasaga). Faye is our secretary on Students' Council.

13 B

JOHN BELL

John is an outstanding basketball and volleyball player and is a great asset to the school. His plans for the future are undecided but if he can't find a job he can always join the...?

RICHARD CANTIN

"Rich" hopes to continue his studies in a still undecided field. We know he will be a big success, even if it is only monitoring lunch rooms.

JIM COMLEY

"Stub" plans to attend the U. of Waterloo next year. He is active in many sports, including gymnastics, wrestling, and of course, long haired "chicks".

RAY EVANS

"Enrico" is a newcomer to the school and has found NW to be No.1. He plans to go to Conestoga College. He has been active in many activities, including decorating.

DON GIBSON

Don is our 'fat-man' and his activities include tennis and gymnastics. He plans to pass out of NW into a University.

JIM GLAAB

Jim is the quiet member of the class, but everyone knows he's around when 3 o'clock comes. He also plans to attend University, but further plans are undecided.

KEN JUNG

"Colonel Sanders" plans to attend University and take an engineering course. He has been active in the History Club, and the Yearbook, taking many outstanding pictures.

BLAINE LUCKHARDT

"Angie" is going to surpass in the field of football, with University as his second aim--if he graduates from 13.

DIETER POPP

BILL MOORE

Bill's plans are to attend University. He is an avid scuba diver and also enjoys falling off pommel horses, right Bill?

JOHN NEEB

"Neeber's" future plans include excelling in the field of agriculture and driving Fraser's truck. Watch out for those country lasses, John!

STEPHEN ROODE

"The Road Runner" plans to be a hell driver and work with Angie in his spare time, if he manages to keep his car in shape that long. Whatever happened to the other 4 cars you had, Steve?

BRIAN SCOTT

Brian is an outstanding student in every subject he partakes of. His future plans are University.

JEFF TAYLOR

Jeff's future is still undecided, but we know wherever he is, Ray will be around also.

13C

DENISE ASHTON

"Limey" only attends afternoon classes, and her plans include University with a course in Science. She will never forget her graduation for an obvious reason.

JOANNE BATEMAN

Joey is going to enter the field of nursing. Who will forget the night she upset her glass at the VI. What were you thinking of Jo-Anne?

JANET BELL

Janet is going to become a florist when she is finished school. She is active in the M. E. club and decorating. Whatever happened in Toronto, Janet?

PAULINE DEWETERING

Pauline is going to be a secretary in Quebec and marry a certain Frenchman. And who can forget the summer of 72?

CATHY FIZELL

Cathy hopes to become a housewife and a RN. Who can forget Point Farms, right Cathy?

ANGELA FRANCIS

Angela is going to Waterloo Luth. U. to continue her French studies. With all the help Sister Janet gives her, she shouldn't have much trouble.

ALAN GATSCHENE

"Gatch" plans to go to Conestoga. He now knows the difference between a board & a broad. The truth about Al and those French babes has to be looked into.

MAUREEN GORVETT

The fanatic of La Francais is going to attend University. Her activities include the Yearbook.

WENDY HENGEVELD

Wendy is active in the Yearbook and Student's Council. She plans on going to Europe, or attending college. What was that naughty word you spoke in a certain English class, Wendy?

HANS KNETCH

Hans is a welcome newcomer to the school. Hans plans include university and being an accountant. How come you enjoy French class so much, Hans?

CATHIE MORRIS

"Mouse" plans to go into the field of social work. She is active in volleyball and gymnastics, and she hates being called Fumes, for some reason.

SHARON NOWACK

Sharon wishes to excell in dancing and wants to join the C.N. Ballet Company when she has completed her studies—at the YWCA.

DELAINE O'ROURKE

"Delaine" hopes to attend nursing school and become an R.N. Hope everyone is able to pronounce your name right, Delaine.

LINDA RICHARDSON

Scruffy comes to us from the great town of St. Mary's and her plans includs Phy.Ed. at University. She is active in B.B, V.B., Football, track and decorating. Orangeville is the town she will always remember.

STEVE SMETHURST

Steve future plans include J. B. He is active V.B., B.B., and the M.E. club and is the class admirer of the beard quartet.

PETER SMITH

"Sparky" has decided to become the urban planner for Mitchell. He is the fly-catcher for the 13 classes and for some reason can't forget "Stratford as a hole."

CATHY VINK

Cathy was Dairy Princess of P.C. and her future plans include nursing. She will never forget the day a certain somebody called her a Dairy Queen. But she sure can milk those cows.

JOE WHITE

"Pres." Joe is continuing his political career—with a certain cheerleader? He is active in Students Council, History Club, and Volleyball. Watch those cheerleaders, Joe.

JANE YUNGBLUT

"Curky" is active in football and decorating. She plans to attend University. Why are you always asked for proof, Jane?

SUSIE ZIMMER

"Zim" is a future Florence Nightingale, if she doesn't stop throwing the test tubes around. She could hurt someone.

NAZMIN SAYANI

Grade 12A

BRAD ACKERSVILLER

Brad is uncertain of his future. His activities are located outside of school. Whatever is wrong with "cold chicks," Brad?

BOB BAIN

Bob is planning on attending University. He is active in many sports, except football. What happened this year, Bainer?

WAYNE BILLO

Wayne is active in volleyball with Big Coach Crumback. He dislikes cold fries, especially when they're greasy. He plans to go to college in the fall.

HERB CHRISTMANN

Herb is planning on returning to grade 13. He is very active in B.B., F.B. and B.A.A. The H.P. Jr. Boy's B.B. Champs of 72 was his most memorable event.

LARRY COMMERFORD

"Hip Commerford" is active in many school sports. His deepest desire is to be centerfold for a certain magazine. His most memorable event was beating Central's basketball team in their gym.

RICK CORLETT

Tricky Ricky's future plans include Sharron? and also he wants to be a future Tarzan of the jungle. That's why he will never forget one night at roller skating.

HOWARD CULLIGAN

"Howie" or "Razzle Dazzle" plans to be on the working force of the unemployed. He is active in wrestling and gymnastics.

BOB FAULHAFER

Bob is concentrating on staying alive at the Polar Bear Shack. His activities include football and volleyball.

FRED GLAUSER

"Pie" is going into the field of auto mechanics. He is active in football and, expecially on weekends, he is out of this world.

WARREN HARPER

WA's future includes either college or an apprenticeship. What he remembers of it he knows the Europe trip was very memorable. He is active in History Club, and is a member of the Electrical Crew.

VIC HOGGARTH

"Rum Basket" wants to apprentice as a machinist. He remembers Douglas Point because he had to leave the bus for some reason.

LOUIS HOUBEN

Louy is planning to find a permanent job at the A&W. He has many activities outside of school, including teaching the Tennessee Wigwalk.

JAMES JODDIN

James is very upset over the cafeteria food. He plans to go to Grade 13. He is active in Interform and Tennis.

PAUL KREMPIEN

"Klemp" is returning for Grade 13, if he doesn't get any homework. He is active outside of school, but is never missed.

STEVE LANE

Slane is returning for Grade 13. He will never forget when someone tried to step on his finger at football practice. He is active in football and track and field.

PAUL LOBSINGER

"Lobby's" other name is Wally. He is active in golf and B.B. He has not decided his future as yet, but it is sure to include the V.I.

JOHN MAVITY

John is hoping for a hockey scholarship to continue his career. He is active in track and field and was also very active at Montreal.

JIM McKENZIE

Mac hates all teachers, but plans to return for Grade 13. His activities include lacrosse and interform sports.

JIM MITCHELL

"Monster Jim" is pieved off about the lack of school spirit at N. W. He has decided to become a girl's phys-ed teacher. He is active in football, wrestling and interform.

FRED NYLAND

Fred never manages to skip without getting caught--especially when he's under the influence. He plans on drawing pogie so he can continue his all-night parties.

ERIC PEHLKE

Eric has decided to choose his future later on. He remembers the summer of '72 as the summer when he found out he wasn't of age.

BILL STEINACKER

Bill plans to enter college and become a math expert. He is always active in class parties and all sports.

JOE WEST

Joe hopes to get out of NW and find a job. He will never forget his all-heighter jobies. He is active in weight-lifting.

12 B

STEVE ADAIR

"Boots" dislikes pushy hippers and school. He is active in football, and may take this as a future when he completes Grade 12.

MURRAY BINKLE

"Bink" plans to become a sewer man, working with the P.U.C. His most memorable event was the grade 11 Montreal trip.

DENNIS BROWN

"Chopper's" deepest peeve is losing as argument--especially in a certain law class. He plans to try and complete Grade 13 so he can start over at Grade 1 again. He is active in interform games.

FRED CLARK

"Fred" will remember his trip to Montreal in Grade 11. His future plans are undecided, but he is thinking about being an educated loiterer.

MURRAY COOK

"Cookie" has a secret ambition--to be a fireman, preferably in the city of Shakespeare. He was a cadet fireman so he should be great at saving people from those numerous township fires.

DOUG COOK

"Cooker" hates exams, but his deepest desire is to graduate this year. He is very active being a student, which is a lot of work. His most memorable trip was the one to Toronto, way back in Grade 10.

DAVE COSSEY

GLEN DIETRICH

RODNEY GRAUL

"Grrrowl" has some fond memories of the "last Kinkora dance." Why Rod? He is active in wrestling. His future plans are as yet undecided, but he knows he can't have everything.

DOUG HORST

"Hopper" wishes to go to college, if possible. He will always remember when he was chosen to attend the Hamilton try-outs for football. He is very active in school sports.

ALEX HART

PAUL JOHNSON

Smokey is active on the football team. His future plans are uncertain, but they include some type of work??? What hapened on Garnet & Grey Day, Paul?

BOB KUIPER

Bob plans to come back next year for Grade 13. His pet peeve is grade niner's. He is very active in basketball, volleyball, soccer, cross-country, track and field and tennis.

JACK LEPELAARS

Jack will always remember the Montreal trip, when he thought he was going to Vancouver. He hates getting up in the morning, especially for those interform games.

DOUG LUCKHARDT

HUGH McDERMOTT

Hugh dislikes chemistry, but is determined to finish his Grade 12. His most memorable event was the '71-'72 Montreal trip.

BILL RIEHL

Bill plans to go into apprenticeship in the future. "Wheeler" says he detests 'high risers' and that his most memorable event about school is Grade 10.

MURRAY MEADOWS

JIM NEEB

HAYES ROTHERNAL

DON SCHNEIDER

"Percy" plans to become a fireman. He was very active on Garnet and Grey Day, trying not to fall on the eggs. Guess what happened when he fell?

ROBERT WALKER

Bob has his future still undecided, but has lots of things on his mind. He is active in volleyball, and basketball. What's this about "Tes on high bar?"

ED WILKINSON

"Rog" is active in golf. He plans to go out into the employment field when completed grade 12. School really upsets him--he can't sleep in.

BRUCE STOSKOPF

12C

RON ANDERSON

"Star" remembers most last year's Garnet and Grey Day. His pet peeve is greasy broads. We wish Ron luck in his future apprenticeship.

DOUG BEXTON

COLIN BOGLE

TOM BROWN

Tom doesn't like everyone to know his private affairs so he tells us his future is "Blank". All his friends call him Mook.

STEVE CLARKE

BILL COOK

Bill is anxious to be rid of teachers and plans to get a job. "Cookie" had fun on the Douglas Point trip.

GERRY COURT

GLEN DILL

Glen feels that he's cut out to be a Graphic Arts Printer so that's what he plans to do. He enjoys participating in interform sports.

HARRY GEERLINKS

Harvey has decided to live permanently at the Windsor and meet Herby for a brew, every night. In his spare time he wants to play the piano.

BRIAN GRAY

The 1972 Football Season was Brian's highlight of his school life. He plans to go to Grade 13. Brian detests "lousy managers" and, besides football, is active in swimming and interform.

DAVE HART

GARY HORST

Frequently referred to as "Horster", Gary says his future is undecided. Teachers are his worst friends and he enjoyed himself most at Hyde's party.

JOE KLUMPER

Joe, who's sometimes known as Joe Namath, is undecided about his future. Someone named Douglas is his pet peeve. He remembers well grade 10 with Mr. Case and is active on our Senior Football Team.

STEVE LIEDTKE

RON LYONESS

Ron, also known as "Lyno" plans to go to college trying to avoid snobby dames. "He says his M. M. E. hasn't come yet but he looks for excitement in gymanastics ~~and~~ soccer."

DAVID MCINTYRE

Big Davey is undecided between Grade 13 and Forest Technology at Lakehead. He got his greatest thrill when his football team won the 72-73 season. He is also active in hockey, gymnastics, track and rowing.

BRIAN MESSERSCHMIDT

PAUL MOORE

Paul says he doesn't like school and is undecided about his future plans. He really enjoyed himself at Jeffrey's party. He likes to help his team in Interform sports.

JEFF NORRIS

TERRY PAULTER

TOM RUSTON

Better known as "Rusty", Tom realizes he works too hard and plans to take it easy in the future. He doesn't like too many leeches. Tom always enjoys himself and is active in interform sports.

DON ROBERTS

"Dozy's" another guy who doesn't like teachers but he plans to put up with them another year in 13. Don enjoyed the Montreal trip and is a member of the M. E. Club.

DAVE SMITH

MARCEL STADELMAN

BUDDY WELLWOOD

Buddy would like to drive horses in the future which we guess, accounts for his alias "Race Horse." He likes to remember Toronto ' 72 and to forget Mr. Camden's classes.

12 D

MARY BINKLE

Mary is going to be a secretary and tickle her bosses' feet. She is active in V.B. and interform sports.

SHARON BREEN

Sharon will never forget the Montreal trip because she nearly forgot she was to come home again. She dislikes "little people," and is active in B.B., V.B., and M.E. Club.

JOAN BRICKMAN

Joan plans to spend her future with a certain R.L. She remembers the time at Port Elgin with a bunch of "alkies". She is active in Cheerleading.

DARLENE BUCHER

Darlene is coming back for grade 13, then is going to become a professional wrestler. She is active in the Art Club.

KATHY CAHILL

Kathy hopes to become a social worker and work in Stratford. She has no activities and no pet peeve, so she must be hiding something. What's the secret Kathy?

ROSEMARY DIEGAL

Rosemary plans to enter the field of nursing. She always manages to babysit on the wrong nights. She is very active in Cheerleading.

JEAN FENTON

Jean quit school but decided to come to N.W. and finish her grade 12. She wants to become a clerk-typest.

CATHY GETTLER

Cathy is undecided about her future. Miss "Getts" detests carps and likes to remember May 5, 1972. She is active in interform and volleyball.

BEV HESSE

Bev is active in the Spirit Club, Cheerleading and ringette. She is ever mindful of the time when the N. W. cheerleaders won the Huron-Perth Competition. What's the attraction in Boston, Bev?

GIENIA JANECZEK

Gienia doesn't like being teased about the side effects of peanut butter, of all things. She is active in interform, and V.B. Her future plans include eating peanut butter during her lunch breaks being a secretary.

CAROLYN KENDRY

Carolyn wants to attend college in the fall. She is active in Spirit Club, G.A.A., and V.B. She hates grease balls, especially those from Central.

HAZEL LEWIS

Hazel has become very educated in machine shop and this is sure to help her in her future plans. These plans are to become a housewife.

KATHY LUMLEY

Kathy wants to see more school spirit, so she is a member of the Spirit Club. Her most memorable event is censored. She hopes to rule the world and live happily ever after.

KIM McPHERSON

Kim wants to save her money and go to Europe. She has a traitor in the family--her brother goes to Central. She is active in Volleyball.

THERESA PAPLINSKI

Theresa's only wish is to move out of Stratford and move to the country. She has no activities except car accidents.

CAROLYN REIS

Carolyn is active in cheerleading and the Spirit Club. Her future plans include being a bum, and collecting unemployment.

LINDA ROBINSON

Bucky is active in the Spirit Club and the dance committee. She plans to become a secretary or else give ski lessons at special rates.

RHONDA RHODES

Rhonda spent her summer at Port Elgin with the Shakespearean drunks. Her future plans include being an R.N.A. She is active in Spirit Club and Cheerleading.

KARIN SILBERMANN

Karen is active in interform, M.E. Club, and V.B. She hopes to attend college and then travel. What happened last summer, Karin?

DONNA SCHMIDT

Donna is active in cheerleading, and interform. She plans on working full-time at the Jolly Buccaneer with T. R. What happens up North, in Orangeville, Donna?

CHRIS STOTT

Chris is fond of essays. She is active in the History Club. She has no future plans as of yet.

SHARON WATSON

Sharon wishes to go to England and become a riding instructor. She is never going to forget Stratford because of all the blisters on her feet.

12 E

CATHY BRICKMAN

Cathy is active in B.B. interform, M.E. Club, V.B., and the Spirit Club. She is coming back for 13, and a certain male.

LOIS BUUCK

What happened at the Pinery, Lois? She plans to dropout next year, after the next Montreal trip. She is active in interform.

GLENYS EHGOETZ

Glenys has decided to become a 4-H homemaker leader after grade 13. She has many activities outside of school.

COLLEEN FOSTER

Colleen is going to travel, if she doesn't get caught for not having proof. She is active in V.B. and interform. What happened when you hitchhiked to G.B.?

ROSE HEINBUCH

Rose has a dislike for freaks, that hang out up town. She is active in V. B., ME Club, official, and interform. She has not decided her future plans as of yet.

ELLEN JACOBS

Ellen has no plans otner than being a halfback for Ottawa Roughriders. She has been active in class parties.

DONNA KELLY

"Duke" plans to come back for grade 13. She is active in Interform, Spirit Club, M.E. Club and football. What was so memorable in Montreal, Donna?

VELMA LEASE

"Honkers" hates being in the class by 8:45. She plans to go to college, and become a short order cook. She is active in sports.

JANE LOGHRIN

"The Big Lady" hopes to become the lst female mayor of St. Pauls. She is active in ME Club, Interform. What was that fabulous cosmic happening, Jane?

AGNES McCAFFREY

Angus will always remember her free trip to Vancouver, when she had cold feet. She has no future plans yet.

SHELLY MEADOWS

Shelly is going to be a mechanic in the future. She is active in interform, and has had so many memorable events, she can't decide her worst one.

MARION OBADICH

Marion is going to travel around the world. She is active in interform, M. E. Club and volley ball. Why do you hate getting up early, after the late night before OB?

MARILYN PALLISTER

Marilyn is the expert at riding bicycle with no hands and feet. What's the secret? She is active in interform, and her future plans are very, very undecided.

SANDY PHILLIPS

Sandy dislikes show-off drivers, especially now that she's 18. She is planning to be a secretary, and is active in Interform.

CAROL ROBINSON

Carol has decided to become the second Cassius Clay of America. She is only afraid of one thing--The first Cassius Clay.

DEBBY RUSTON

ELLEN SEALEY

Ellen is in ME Club, interform Volley Ball official. She plans to travel to Monkton and become a golfer.

MARY SKINNER

Mary has a problem - blushing when being centred out by a teacher. She will always remember going to WOASSA to play Basket Ball. She is active in many sports - Basket ball , volley ball, track and field, cross country, interform official, and also the ME Club.

EVELYN WHITE

Evelyn is the Gadshill director of sports after 10:00 PM. She is active in many areas, but not school. Her future plans include being the toilet-flusher for Central.

BRENDA WILTON

Brenda will never forget Bink's Nudest Coloney. What were you doing there, Brenda? She has an undecided future. Cheerleading, Spirit Club and football are included in her activities.

12F

MARY LOU ALLENSON

Mary Lou has Montreal on her mind, after grade 13. She is active in many activities - glee club, History, Newspaper, and ISCF.

DIANE DANIELS

Diane has peeved off at people who wear brush cuts. She is planning to return for grade 13. She is active in Glee Club and ISCF.

BARB DOTZERT

Barb has no future plans as of yet. She will always remember the day she was ill at the Ottawa Parliament Buildings.

BEV FRAME

Bev is going to travel and work after grade 12. She is particularly fond of an event that happened in Windsor.

PAULINE KAUFMAN

Pauline has work included in her future, after travelling around. She had a great time out in Calgary, last summer. She is the class rep.

LINDA LOWE

Linda has bright hopes for the future, becoming a loving housewife and mother. She wishes that school was out, so she could get at it.

CINDY RIEHL

Squid hopes to be a blooddoner when she grows up. The grade 9 pressure group was almost too much for her--she has never grown taller since then. She is very active in Home Economics Classes.

MARLENE ROPP

Marlene has this morbid feeling about teachers with yardsticks. She hopes to find a job with the F. B. I. when she is out of school. She is active in the library, M.E. Club and Yearbook.

SANDRA SHENCK

Sandra hopes to become rich in the near future, by marrying a wealthy teacher. She highly disapproves of people who think they are better than someone else.

DIANNE SCHNEIDER

Dianne will always remember N. W. as the school that taught boring lessons. She doesn't know her future plans, but will do the best she can, at whatever she does. She is actibe in Camera Club.

GLORIA SMITH

"Smitty" hopes to find a good job after completing her year. She hates the amount of homework she gets every night from a certain teacher. She is active in History and Music Club.

CAROL STEINAKER

"Shorty" hopes to enter 13 next year. She loves her height--all of 4'5". She is so small she was almost forgotten in Paris on the Europe trip. She is active in the Library, M.E., and History Club.

KAREN WYLLIE

12 G

LINDA BARKLEY

After she's through with Northwestern, Linda plans to become a secretary and continue boy-chasing. She had lots of fun last summer.

LIZ BENNEWTZ

"Busy Lizzy" says she wants to be a secretary and a housewife. She is a Central fan and got her greatest thrill at Central's 1971 Graduation.

NANCY CAPLING

Nancy's previous Central education has trained her to become a housewife in the future. "Curly" always tries to leave school early to see someone named Bob.

SUSAN CRISETIG

"Susie Q" plans to take a trip to England. Right now her greatest peeve is school and work.

MARIANNE DU CHARME

Marianne is a girl who claims to like everything. Someday "The Duke" will become an airline stewardess. The trip to Quebec lingers in her mind and she is very active in hockey and football.

PAULINE GRAUL

Pauline doesn't know if she'll be an office worker or a nurse. Miss "Growl" hates Monday mornings and is very interested in boys. She remembers her good time in Quebec.

NANCY HERMAN

"Hermy" was honoured by having the chance to sing at Ontario Place. She plans to continue her singing career. Snobby people really turn her off.

AMANDA JONES

"Jonesy" says she hates school dances at Central. She likes to remember her first day of school and looks forward to her last. Best of luck in your employment Amanda.

COLLEEN KELLY

The undefeated "MIss Chug-A-Lug 1971" wants to win the smoking competition between NWSS and SCSS. She remembers her good years at Central and doesn't look forward to working for a living.

RITA KROLL

Rita is a little band player and will try to find a job after graduation. Shorthand doesn't thrill her but the summer of '72 did.

CATHY LADOCEUR

MARILYN LAING

Marilyn lives only for her weekends and therefore her future is a "good question." Frequently known as "Rip Off," she says she enjoyed herself at the I. P. M.

MARILYN SCHELLENBERGER

"Mare" wants to be a truck driver. She says she doesn't like Northwestern School but we know this isn't true. The night of Jan. 20, '72 has a special meaning to her.

JOAN NOWACK

With her training in Special Commercial, Joan hopes to join Canada's work force next year. She is looking forward to the experience.

JANE OSBORN

Jane believes that people should give others a chance to make a new start. She is undecided about her future but is still thinking about it.

JEAN PACKHAM

Miss "Charlie" plan to get a job in the commercial world. She feels very lonely when certain people move away. Jean remembers the certain ??? in Vancouver.

PATTI PARK

Patti is another of our Grade 12 Central Grads. Her future holds farming in store for her. "Horse teeth" is a great supporting fan of Warrior hockey.

ARLENE SMITH

Secretarial work is in store for "Smitty". She doesn't like school but says her M. M. E. is coming back to school again. (ha!)

LYNDA WOLFE

BRENDA YEATES

Brenda remembers being harassed by a giant bumblebee in shorthand. "Duke" hates when teachers jingle change during rapid cal. tests and her future plans are employment.

12H

ARLENE BANNON

ROGER BEUERMANN

Roger is an avid fan of Mitchel's dances and never fails to attend one. He plans to work in Mitchel as a street sweeper. He was on the ploughing team for the Ploughing Match.

CAROLYN BOYCE

Carolyn wants to become a secretary, and take all Adam's calls. She is active in interform and archery. Who makes all the speeches, Carolyn?

Louise is very upset over the school dress code. She has decided to go out and work in the professional athlete field. Her most memorable event was Sept. 9, 1971.

KEN DUBBLESTEIN

CATHY CHARLTON

Cathy dislikes staying after hours, when one has to make up time for the office. She plans to complete grade 13, and is active in ME Club, camera club, and library club

JULIE EMM

Julie has decided to go out and work after grade 12, and become a private secretary. She is a prize student of Mr. H. yet for some reason she hates going there. Why, Julie?

WENDY EMM

Wendy has a secret ambition to become a horse jockey, and work with big daddy Joe. She is active in music.

KAREN HARVEY

"Crash" has not decided her future as of yet. She has fond memories of a certain class party, and her activities are many, none of which occur in school.

CINDY HEINBUCK

Cindy is active in basketball and gymnastics and has decided to go into the field of secretarial work.

ELLEN OSSENDRYVER

Ellen really enjoys N. Y's parties, especially when they're in the summer. She plans to be a secretary and work in Parkhill.

PAT PARKER

Pat wants to work for the Children's Aid Society after grade 12. She has fond?? memories of her first time at roller skating. She is active in Students Council, Spirit Club and football.

IALEAN SCHAEFER

Ialean has plenty of problems--other people stepping on her heels and having mathematics with B.C. She plans to come back for grade 13. She has exciting memories of the Montreal trip.

RHONDA SMITH

Smitty is going to work in an office, and be a secretary. She hates snakes. Why? She has no memorable event, but will find one soon.

CINDY SNIDER

Spider went to Florida and had a fantastic time. Her future plan is to be a secretary. She dislikes snobs.

MARILYN TARAS

Bucky is fond of cats, as long as they don't come near her. She plans to work and do toothpaste commercials for CKNX T.V.

ROBERT WAKON

Rob has decided to become a restaurant inspector. He is very upset over slow bartenders.

WARREN YOUNG

Joe's future plans are uncertain. He is active in Music. He dislikes people who put knots in clarinet swabs.

ROBERT YUNDT

Bob wants to find a job and work. He is active outside of school--which is his pet peeve. What happened at Douglas Pt., Bob?

JIM AITCHESON

Jim has his future still undecided. He hates skinheads and redheads. He will never forget the weekend he can't remember.

12 I

BARB BECKER

ALAN BOYCE

Alan is active in the Camera and Electronic Clubs. He plans to enter university after grade 13. What happens at those Friday Night Parties?

PAULINE BRICKMAN

"Cassidy" is an active member of the Spirit and M.E. Club, and football. She is returning for grade 13. Where would she be without Butch?

CHRISTINE CHIPPENDALE

GERALDINE CUERDEN

"Flip" had a great time in Montreal, and the night she lost her hotel key. She plans to go to grade 13, and is active in the History and ME Club.

RUSS CUNNINGHAM

Russ is continuing his education, and also planning on staying alive--which will be hard to do with Dean around.

LOUIS ECKERT

GEORGE FREEMAN

George is an active member of the Camera Club, and has helped with the Yearbook. He is a firm supporter of P. K.'s parties. He plans to enter University sometime.

MURRY FLEMING

Murry will not forget the high bar act in grade 11. He plans to go into the unemployment world and find a job. He is a member of the lighting crew.

TOM FRASER

Tom really enjoys his grade 10 French. He is active in the Camera Club. His future plans are to become an airline pilot with Air Canada.

GARY GOULD

PAUL GUMMOW

CATHY HAVERON

PETER HESSE

Peter always manages to get to school on time, even though he only gets up at 8:40 AM. His favourite saying is "Don't get on to me, please."

BRAD HUTCHISON

ELIZABETH KEREKES

Liz went to Europe last summer and had a very interesting trip. She is an avid fan of Mr. C. and just enjoys writing down his notes.

FRED LINDNER

ANNE MEAGHER

Annie plans to go into the nursing field, and become an R.N. Last spring she will not forget, for some reason. She is active in Badminton and Interform.

ALLAN MURRAY

LEANARD NEEB

"Lenny" is active in interform sports and the ME Club. He is planning on returning to grade 13. Scotty's workshop has never been the same after Lenny went through it.

HILDE SCHMITTE

BRIAN SCHWARTZENTRUBER

JOHN STOCK

BRIAN TAYLOR

Brian is a member of Student Council and the Lighting crew. He plans to continue school, and then enter University. How come your grade 11 electricity teacher has a special feeling towards you, Brian?

CATHY THISTLE

Cathy is active in the History Club. She hopes to include College in her future plans, and become an educated person. She went on the Europe trip, and a funny thing, can't remember it.

CHARLES WENDEL

"Windowwasher" is planning on bumming around and then working at packing up the Volkswagen Beetle, without Papa's permission.

12 J

PAUL BAKER

"Bakes" will never forget the night he wasn't busted for breaking a certain window. He plans on going to grade 13, and then on to University.

CAROL BEATTY

Carol had a very memorable event,-- not writing June exams last year. Wouldn't it be nice if everyone did that. Carol plans to go out into the wide world of Stratford and work.

LESLIE BILLO

Les plans on going to some far-away community college. Last summer was very eventful, even though she wasn't ????

BARRY BURDETTE

Barry has been with us for a number of years and has finally decided to go out and work. Pete Penguin is his pet peeve. He is active in many fields, except school.

BRUCE DOLSON

Duce has decided to become a person on the wanted list for employment. He is very interested in data processing, as long as he doesn't have to do it.

WAYNE FETTER

Wayne plans to go out and work, if he finds a job. He hopes he can.t, so he can come back to N.W. for another eventful year.

ANNE FLEMING

Anne comes from the small village of Topping and hopes to be the census taker there. After that she hopes to rise to bigger and better things.

MARY FORBECK

"Sheepdog" is coming back to N.W. next year and will enter grade 13. Last summer she will always remember. And what's wrong with D.B. and J.M?

PENNY GROPP

Penny enjoyed her Vancouver trip so much she nearly fell of the caboose. She wants to become a secretary and work in a private office.

LYNN LANDERS

Ever since last summer, Lynn has decided to venture out into the Wild West. She hopes the Cokes out there aren't as flat as they are here.

MARIA PAOLA

Marice dislikes jokes about her height for she's over 6 feet tall. That's why everyone calls her shorty. In the future she wants to become a secretary.

DEBBIE LISTMAN

Henry hasn't decided her future yet, but she hopes it'll turn out like last summer. At least next year she won't have to worry about teachers.

RUTH PARKS

Ruth plans to enter college, especially after last summer. She has not chosen any specific field as of yet, but it will be something exciting, you can be sure.

VAUGHN PFAFF

Vaughn plans to complete grade 13, then become filthy rich and blow his money on chicks. He is active in basketball and football.

JIM ROPP

Jim wants to forget the last day of school. He has no future plans, but he may work with Ski Whiz.

DAWN SCRIMGEOUR

"Scrim" plans to further her education or she may work in her Dad's store. She says she has no memorable events as of yet, but is hiding something, of course.

ALEX SEIGNER

Alex plans to go out into the field of employment and spend a job with the sewer department. He enjoys this so it should be great fun, right Al?

PAT SHANTZ

Pat is going to grade 13 and then into University. He is ever mindful of the Montreal trip, and of A. A.

BRENDA WAGLER

Brenda wants to become a speed freak and be the first woman on the moon. What happened at Frazier Lake, Waggs?

10s

KEVIN AICKEN

Kevin plans to be the future mayor of Mitchell. He will never forget the last day of school last year. He is active in interform.

JOHN ANDERSON

Andy is active in B.B. and interform. He will always remember the Huron-Perth B.B. championship. He plans on being a goalie with the Boston Bruins.

DOUG BERGER

Doug wants to work up North after completing school. He is the class rep. for 2S and hates the short lunch periods.

BRADLEY BETTSHEN

Brad wants to go out west and find a job. He will never forget the trip to the Festival. He is active in interform.

KEVIN BROWN

"Browny" is active in soccer, cross-country, and interform. He plans to become a member of Satan's Choice.

ROBERT FISCHER

"Fish" wants to become a truck driver. He is active in interform. He was very interested in his work experience.

MURRAY HINZ

Murray is active in interform. His future plans are undecided. His most memorable event is Niner Day.

ROLLAND KEENE

"Tripper" wants to travel next year, and discover gold. He is active in gymnastics.

LEONARD KUNTZE

Len hopes to become the future wine taster. He is active in interform and sports. He will always remember when the NWBB team won the H-P title.

MICHAEL LACROIX

Mike has not decided his future. He is active in interform, and he hates teachers.

EARL LICHTI

Earl plans to become a farmer and work in the fields. He dislikes work, though, so is going to be a plain ploughboy.

RICHARD NAHRGANG

Ricky is planning on working in the village store. He is active in interform.

GORD PLAYER

"Big Gord" is planning on being the back-up centre for Wilt the Stilt. He is active in FB, BB, and in interform sports.

GERALD WOLFE

Gerry has not decided his future as of yet. He is active in interform.

10 T

GERALD AHRENS

GEORGE CLARK

PAUL FISCHER

RICHARD LINSAY

DAN McNAMARA

CLIFFORD McNAUGHT

BRIAN MORRIS

HUGH MUNRO

BRIAN NICHOLSON

DENNIS PRIVATT

BRUCE QUAST

RALPH REGAN

JOHN SCHENCK

MICHAEL THOMAS

10v

CANDY BECKETT

Candy is getting married and is going to be a housewife. She will always remember working at a nursing home.

DENNA BEDFORD

"Meatball" has decided to attend a hair dressing school in Kitchener and become a professional. She is active in Yearbook and B. B.

THERESA BOURDEAU

Theresa hates guys with short, short hair. She is the future Sherlock Holmes, working in a factory.

VIRGINIA DICKSON

Virginia wants to work in a nursing home when she completes school. Her most memorable event was the Plowing Match.

JOAN GLOOR

"Twinkle Gois" is active in BB. She is going to work in a factory, and sew uniforms.

CINDY GREGORY

Cindy is active in the swimming club. She has not decided her future plans as of yet. She enjoyed working at the Plowing Match.

CATHY MACDONALD

Cathy is going to work in a nursery after completing her year. She is active in VB and BB.

WENDY RILEY

Wendy remembers her trip to Niagara Falls as her most interesting experience. She is active in basketball. Her future plans include working in a factory.

ANGELA SCHNEYDERBERG

Angela wishes to return for the 4-year program at NW. She was very interested in working at the Plowing Match.

DIANE VERHULST

MARY WILLIAMS

"Shorty" is going to work in a factory. She is active in Yearbook.

GRAD FORGETABLES

MARION REIS 4E

CAROLYN REIS 4D

JIM JOHNSON

"Herbie" is going to further his education in a yet unchosen field. But one field he won't choose will be Business Organization. Why "Herb?"

JOHN ROES
4A

BOB PEPPER

Bob does not like snowmobiles in winter. He plans to become a millionaire and live in Brazil.

GERALD SCHEERER

Gerald wants a career in smashing cars, especially if they're parked. What happened last winter, Gerry?

HOW WE LOOKED THEN

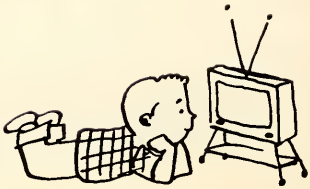

Glasses

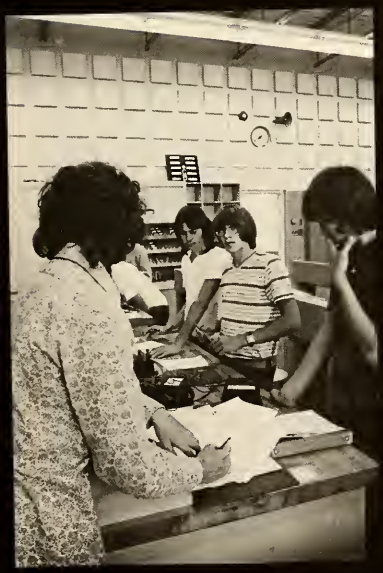

Grade Nine

1A

FRONT- Ralph Meadows, Matt Crowley, Tammy Pflance, Audrey Leitch, Mark Nelson, Margaret Vulders, Ron Koekman, Mary Harding, Rena Rigg. MIDDLE- Mrs. Francom, Vicky Shantz, Mary Fair, Diane Binkle, Ron Gropp, Dave Baker, Valerie Kerr, Darlene Stephenson, Anne Doughty, Wanda Fancy. BACK- Gary Foster, Rosemary Weitzel, Laurie MacDonald, Joan Schlotzhauer, Mark Baun, John Rothernel, Wendy Mielke, Matilda Van Nes, Mary Edwards, Lenor Whiteside.

1B

FRONT- Brent Dunn, Brian Walters, Ralph Bartlett, Terry Podacz, Renate Mergl, Susan Crisp, Tammy MacDonald, Pat Culliton. MIDDLE- Gayle Huston, Marg VanNynatten, Linda Glazier, Debbie Sage, Raphel Berger, Ralph Lightfoot, Joyce White, Joanne Vanmeurs, Donna Hammil.
BACK- Carol Myers, Terry Finlay, Dennis Taylor, Pete Kunz, Phil Leasa, Bill Boyd, Brian Priestap, Carl Soepboer, Betty Schmidt. ABSENT- Mary Herbert.

1C

FRONT- Hilda Baer, Linda Elliott, Marjorie Schmidt, Glenda Davidson, Marsha, Ogar, Tom Gaunt, Jim Tubb, Heather Jones. MIDDLE- Mike Devitt, Cheri Smith, Barry Kroff, Bonnie Wyllie, Beverly Tinning., Phil Caron, Alan Vintar, Mike Gotts. BACK- John Hughes, Craig Mitchell, Paul Ratz, Paul Bogle, Robert Stock, Charles McDermott, Wayne Adams, Robert Hoggarth.

1D

FRONT- John Marshall, Marlene Jocloin, Bob Vint, Mary Muma, Chris Medley, Joanne Schuett, Larry Douglas, Carri Trott, Don Boyd, Marion Kelly. MIDDLE- Joyce Wilhelm, Kim Warren, Gord Norris, John Eve, Bill Soepboer, Philip Littledeer, Blair Dallaire, Bonnie Calder, Nancy Harloff. BACK -Steve Korby, Randy Grant, Joe Pfaff, Rod MacCormick, Bill Scherbarth, Doug Schellenberger, Brian Leyser, Robert Baxter. ABSENT- Norwin Rae, Steve Allman, Rodney Hopf, Lyle Rozendal, Donna Siegner, Karen Swan.

1E

FRONT- Debbie Pauli, Marlene Innis, Karen Kelly, Louise Aitcheson, Carol Snider, Dave Tokar, Lynn Markleitz, Julie McNab, Sheila Gill, Bernita Zehr. MIDDLE- Mr. Palmer, Ray White, Arnold Schellenberger, Lyle Shiell, Steve Schneider, Jerry Koert, Paul Fleming, Doug Stewart, Chuck Haldane, Warren Benneweis, Mike Leiswelser, Chris Nesbitt. BACK- John Hengeveld, Jim Brown, Dave Clarence, Randy Ross, Gord Evans, Larry Doan, George Warnock, Rick Rolleman, John Vanderhyden, Nick Cuerden, Jamie Pyper. ABSENT- Jim Reid.

1F

FRONT- Bev Hoytink, Donna Sylvester, Steve Cook, Kathy Lockrey, Kerry Coyle, Wayne Casey, Kim Stecher, Cathy Johnson, Paul Baier, Kathy Weston, Bonny Tully. MIDDLE- Paul McDonald, Andy Gray, Jerry Fuhr, Barry Herman, Dennis Delooze, Ron Harris, Dave Finch, Attila Palatsky, Glen Bell, Mike Ruston, Murray Kuntze. BACK- Bill Phillips, Owen Braby, Austin Meendering, Mike Musgrave, Pat Kelly, Bill McCann, Malcolm Scott, Steve Skinner, Dave Wilson, Bob Schindler, John Wagler.

1G

FRONT- Pauline Ness, Ruby Cook, Christine Paul, Colleen Bannon, Kim Kipfer, Rozanna Janeczeh, Marti Wolfe, Bonnie Wettlaufer, Gwen Breedon. MIDDLE- Mike Thomas, Roger Zehr, Tom Brown, Scott McEachern, Jim Heaps, Frank Gray, Danny Merkel, Dave Sippel, Wilfred Sukowski, Dan McIver. BACK- Brian Mohr, Dave Cole, David Funnel, James Algie, Perry Rolph, Robert Paola, Paul Schaeffer, Brian MacDermid, Michel Diener, Jeff Schlemmer. ABSENT- Valerie Diehl, Peter Turford.

1H

FRONT- Nancy Brooks, Marion Whaling, Sandy Diegel, Chris Cosstick, Kris Heimpel, Tammy Kipfer, Marie Steinacker, Barb Gaul, Debbie Bailey. MIDDLE- Becky Rynor, George Hudson, Mike Paola, Mike Johnson, Walt Lantz, Tom Gross, Jamie Fitzgerald, Dale Elliott, Joan Luckhardt, Donna Bini. BACK- Blaine Sereres, Martin Ritsma, Larry Wagler, Jim Manley, Tom Chalmers, Larry Murch, Carl Szolcsanyi, Earl Nafziger, Brad Woodcock. ABSENT- Wayne McLeod, Gloria Messerschmidt, Paula Schmidt.

1I

FRONT- Rose Winters, Ann Massel, Nancy Lupton, Danny Mullin, Dorothy Rose, JoAnne Ahrens, Brian Dale, Kathy Lightfoot, Cathy Ruston, Kevin Elliot, Susan Leitdke, Tamie Glandfield.
MIDDLE- Mr. Bieman, Sandra Israel, Susan Thistle, Marina Smith, Jim McCaffery, Steve Steckley, Steve Westman, Marie Herlick, Karen Rivers, Cheryl Pierce, BACK- Ken Bell, Robert Brodhagen, Doug Gibbons, Darnell Nuhn, Robert Bell, Robert Durst, Paul LeSouder, John Brecht, Tom Smethurst, Dave Uniac, Robert Huffman, Keith Arnold. ABSENT- Bonnie Flaxbard, Clare Colquhoun.

1J

FRONT-Grace Switzer, Larry Jantzi, Marlise Fleming, Eric Erb, Marg Wendel, Barrie Bell, Cathy Delesie, David Malcho, Jane Mitchell. MIDDLE-Mr. R. Bell, Karen Higgins, Sandy Touzel, Terry Martin, Gisela Schmitt, Debbie Kuiper, Jane Gras, Joyce Schaefer, Jean Brodhagen, Kathy Kelly.
BACK-Mark Romphf, Dave Timms, Barry Lupton, Bruce Sippel, Albert Burgers, Doug Anderson, Paul Yost, Ted Groenestege, Stefan Myles, Peter Walter. ABSENT-Fred Cole, Dean Purton, Barb Park.

1K

FRONT- Bernadette Brown, Donna Israel, Diane Devitt, Lauri Stott, Sherie Vollmer, Joan Ruller, Sharen Clements, Tilly Baker. MIDDLE- Mr. Riou, Craig Turnbull, Steve Shillolo, Greg Luyten, Brad Meadows, Ken Nelson, Roger Nowack, Brad Bowman, Idanai Kulafovski. BACK- Rick Lange, Allan Schmidt, Dave Fuhrman, Wayne Holt, Bill McArthur, Perry Dubblestyne, Fred Riehl, Larry Lewis, Mark Becker. ABSENT- Art Boon, Elizabeth (Liz) Mamkeesic.

1L

FRONT-Perry Hehn, Don Buck, Jon Smith, Roger Self, Art Boon, Tony Shantz, Brad McDonald, Randy Schwartzentruber, Tony Anderson, Len Eckert. MIDDLE-Randy Wicke, Charles Hetherington, Paul Nicholson, Bruce Hislop, Sue Johnston, Suzanne Baumbach, Cathy Bakelaar, Debbie Griffin, Colleen Kelly, Jeff Boyce, Don Coyle, Geoffroy Milson. BACK-Bob Querengesser, Tom Johnson, Paul Landers Perry Savil, Chris Weitzel, Gary Freeman, Brad Flood, Matt Richards, Dave MacFadden, Martin Kein, Keith Braby.

1M

FRONT- Cathy Marquette, Ron Hall, Tony Anderson, Krystyna Ptasznik, Dennis Muir, Karen Swan, Terry Trachsel. MIDDLE- Adrian Vannynatten, Don Coyle, Jim Campbell, Henry Klooster, Perry Saville, Floyd Harper, John Culligan, Debbie Doan, Vicki Roulston, Mr. Patterson. BACK- David Stacey, Paul Landers, Steve Brine, Brian St.Clair, Mark Payne, John Baker, Orlyn Nowack, Stan Lowe, Jim Erb. ABSENT- Pat Fenwick, Peter Fryfogel, Roy McMillan.

1P

FRONT-Ross Bode, Danny Green, Harold Steinacker, Jeff Oppenhauser, Doug Bailey. MIDDLE-Brian Kistner, Murray McIntyre, Frank Priestap, Bert Marquardt, Steve Baggs. ABSENT-Jerry Cherwinsky, Gary Clark, Bernie Meinen, Eric Francis.

1Q

FRONT-Stephen Rose, John McGeough, Don Marriott, Raymond Tinning, Neil MacLeod.
BACK-Divain Priestap, Ernest Jordan, Tom Clarke, Bill Verhoeve, Alex MacDonald.
ABSENT-Jim Baker Doug Jasper, Randy Richardson, James Savile, Peter Schmidt, Randy Whigham.

1R

FRONT- Clare Boshart, Ron Hunking, Ken Eickmyer, Steve Bishop, Dennis Trotter, Steve McKone, Randy Hopf. BACK- Dennis Grinney, Michael Seddon, Bob Gropp, Mairon Bazyleuricz, Ron Seli, John Sangster, Tom Hunking.

1s

FRONT- Nancy Williams, Sandra Hodgson, Wynn Skuce, Margaret Hamburg, Jane Warburton, Bonnie Pushelburg, Elizabeth Mekanak. MIDDLE- Teresa Phelan, Bonnie Wood, Carol Robinson, Sandra Turner, Barbara Swan, Patty Green, Uldene Ross. BACK- Terry Tazzman, Rose Mary Vance, Jean Wilhelm, Sally Vanlanduyt, Susan Capling, Cheryl Reich, Pearl Birncat. ABSENT- Linda Thompson.

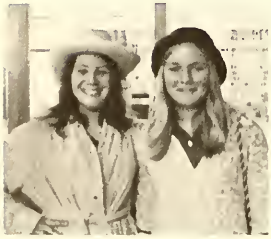

SCHOOL IS.....

Your Attention Please! This Is The Office.

Ignore the bell you just heard. The fire bell is ding ding ding; the dismissal bell is dong dong.....
Period two will come after period nine today.....
The game today begins at 2:00. Get out and cheer for our team. Students will be dismissed at 3:10.....
Would the owner of the green MG parked in the driveway please call his insurance company.....
The clocks are not working today. Twenty to five is actually ten after nine.....
There will be no announcements today.....

Grade Ten

2 A

FRONT- Steve Daum, Barry Willmore, Randy Lowe, John Smith, Ken Andela, Dale Meadows.
BACK- Mr. P. Bakelaar, John Burgers, Brian Le Souder, Bruce Cook, Bill Roach, Larry Jacobs.

2 B

FRONT- Ron Schram, Brenda Medley, Wendy Scott, Beth Riehl, Marie Carruthers, Bea McNeil, Monika Roeske, Linda Kuepper. MIDDLE- Barb Young, Phyllis Schultz, Kathy Hamill, Carol Schlotzhauer, Debbie Schellenberger, Melody Moldwin, Kathy Schrader, Susan Emm, J'. S'. Ervin,.BACK- Judy Lamb, Paul West, Shane Knight, Brad Newfeld, Larry Herman, Neil Schaeffer, Terry Middleditch, Sandy Fuhr ABSENT- Bill Bailey, Dave Till.

2C

FRONT- Bryan O'Rourke, Brian Cook, Jeff Graul, Alistair Farquhar, Wayne Wicke. BACK- H. Roode, Henry Van Bergen, Wayne Schmidt, Neal McEwen, Doug Roth, Frank Dewetering.

2D

FRONT- Gary Cronin, Ken Brown, Bill Machura, Larry Agar, Craig Kipfer.
BACK- Mr. Smith, Gary Telfer, Paul Saunders, Paul Orchard, Alan Fuhr.
ABSENT- Bob Partridge, David MacPherson, Roy Gutmanis.

2 E

FRONT- Stuart Anderson, Dale Machan, Harry Daum, Hugh McTavish, George Poole, Jerry Van Dyke, Steve Toth, Dave Cook. BACK- Mr. A. MacLeod, Dave Berg, Terry Heinbuch, Gary Graul, Doug Scheerer, Terry Carroll, Ed Weston, Dave Laing, Bob Ritchie.

2 F

FRONT- Glen Schmidt, Denis Thomas, Jim Bridges, Brian Meyer, Lloyd Renecker, Garney Jonas. BACK- Mr. J. Mackey, Jim Smith, Bob Budansew, Steve Smith, Jim LeSouder, Fred Johnston, Willy Hulman. ABSENT- Tammy Cree.

2 G

FRONT- Dave Crowly, Gary Schnider, Larry Krantz, Randy Smith, Tony Germin, Peter Van Nyatten. BACK- Mr. Ballard, Gary Vandenbrink, Gerry Appleman, John Player, Barry Lange, Don McKenzie, Ted Creeden.

2 H

FRONT- Ken Murray, Dennis Barber, Tom Rehbérg, Mark Gatschene, Mmfai Ing, Ted Lange, Jeff Scott. BACK- A. Munro, Robert Davidson, John Wakon, Tim Uniac, Ken Ballantyne, Larry Crisp, Randy Lacroix, Murray Brown.

2 I

FRONT- Doug Coish, Paul Leis, Alex Doell, Rick Parson, Cor Groot. MIDDLE- E. Halliwell, John Dunbar, Jim Wagler, Don Thibideau, Mark Townsend, Tony Bokkers. BACK Wayne Poole, Dan Smith, David Chalmers, Russell Schenk, Bob Robertson, Kevin Argue. ABSENT- Carolyn Crosby, Karl Klomp.

2 J

FRONT- Gloria Buffham, Mike LaFontaine, George Rutherford, Joe Hall, Ted Ebel, Debbie Hyde. BACK- Mr. C. Fraser, Dean Listman, Brad Zimmer, Richard Cole, Gary Hamilton, Mark Mayer, Jim Bender.

2K

FRONT-Brian Pehlke, Brian Becker, Perry Riehl, Manfred Gartner, Tom MacDonald, John Lowe. BACK-Greg Henderson, Bruce Curtis, David McMahon, Doug Shippling, Guy Nelson, Rick Keller.

2L

FRONT-Susan Budnark, Pat Campbell, Janice Buckley, Trudy Kennedy, Pat Hyde, Kim Brooks, Terry Ackersviller, Betty Pike, Carol Ruston, Debbie Hamilton. MIDDLE-Miss Falconer, Vicki Parr, Debbie Hutchison,Sharon Kelland, Lori Brodhagen, Brenda Meyer, Kathy Reibeling, Deborah Balzer, Judy Luckhardt, Theresa Stock, Eleanora Mogh. BACK-Elizabeth Costick, Sandra Misbet, Joanne Kelly, Brenda Tosh, Murray Lindner, Sharon White, Joan Leyser, Wendy Gibson, Lorna Fuhr, Maria Santini. ABSENT-Debbie Boon, Debbie Ruby.

2M

FRONT-Doug Lyoness, Gary Shaw, Ron Michiels, Randy Padington, Keith Gill, Glen Dallaire, Wayne Kendry. BACK-Mr. Kuiper, Kevin Atchison, Steve Cline, Jim Jantzi, Steve Leis, John Walsh, Dan Thomas, Gary Patterson.

2N

FRONT- Doug Brickman, Chris Tune, Jim McDonald, Dave Cosstick, Rick Kaczmarczyk, Wayne Koebel, Ian Weber, Chris Tune. BACK- Mr. Dickinson, Ian Murray, Bruno Gross, Harry Reurink, Rene Lepelaars, Steve Parker, Glen McDonald, Bob Simons.
ABSENT- Dave Bannon, Don Ruston.

2P

FRONT - Diane Erb, Donna Smith, Debbie Brickman, Sophia De Jager, Shelly Carey, Debbie Lotz, Sherry Kapper, Diane Hood, Karen Ferguson. MIDDLE- Bud Dixon, Karen Stears, Laurie Dixon, Dave Holmes, Claudia Viani, Perry Hesse, Ruth Willmore, Bonnie Schauber, Mr. Munro. BACK Brenda Biggin, Fred Rynor, Bob Pluciennik, Elvis Phillips, Jeff Gerrie, Bob Switzer, Jesse Trachsel, Kirk Bannerman, Cathy Nieuwkuyk. ABSENT- Lee Agar

2Q

FRONT- Wendy Vollmer, Cathy Ackersviller, Leslie Rutherford, Jean Findley, Debbie Murray, Lynn Lafontaine, Catherine Bulger, Darlene Douglas, MIDDLE- Kathy Listman, Pat O'Brien, Theresa Fickling, Pat McNaughton, Ann Brown, Wendy Coulthard, Tammy White.
BACK- Jikky Altenburg, Tim Mueller, Maureen Adair, Susan Smith, Gerda Groothwizen, Purlanne Etherington, Kathy Taylor, Marg Flach. ABSENT- Kathy Scott.

2R

FRONT- Kim Sharpe, Julie Leis, Debbie Lesouder, Shirley Fenwick, Dorien Nyenhuis, Alba Misuraca, Pauline West, Patsy Baier, Mary Adair, Sandy Kappes, Dawn Partridge.
MIDDLE- Elaine Gower, Susan Wolfe, Colleen Crowley, Cindy Huras, Tracy Zimak, Darlene Harnden, Doreen Rupert, Nancy Thomson, Donna Skinner, Joan Lindsay, Jackie Bart.
BACK- Bonnie Heinbuch, Pat Elliott, Scott Nelson, Larry Shurrie, Larry Bye, Ross Mathison, Steve Wilhelm, Bob Oliver, Rick MacKenzie, Elaine Graver, Mary Beth Brooks.
ABSENT- Vickey Diehl.

I have never let my schoolin'
interfere with my education.
Mark Twain

Grade Eleven

3 A

FRONT- Laura Vidler, Gail Winters, Wilma Denny, Ann Vulders, Kathy Heinrich, Colleen Kelly, Helen Gascho. MIDDLE- Kathy McTavish, Rita Reurink, Toni Koshowski, Lois Cook, Sheila Riehl. BACK- Kathy Wilker, Jim Schellenberger, Neil McCann, Wayne Klooster, Wayne Wolfe, Warren Wolfe, Debbie Uniac. ABSENT- Doug Filsinger, Kathy Ney, Gabriele Scheindler, Joanne Weber.

3 B

FRONT- Carolyn Gerber, Maureen Morrison, Janet Diehl, Donna Hallman, Susan Devitt, Jane Gaul, Joyce Rohde, Janet Riehl, Linda Scheider.BACK- Mrs. J. Winlaw, Colleen Tyler,Mary Anne Vandenberk, Ceclia Jackson, Gary Scott, Brian Schmidt, Denis Flanagan, Janine Glitz, Cathy Flood.ABSENT- Mary Dietrich, Elizabeth Beardy, Susan McCann,Norman Nason, Pat White.

3C

FRONT- Debby Ranney, Pat Soper, Terry Thomas, Janice Gaunt, Inara Gutmanis, Lori Phillips, Julie Davidson. MIDDLE- Debbie Adair, Linda Winter, Kathy Landers, Wanda Chalmers, Cathy Bryant, Judy Breen, BACK- Marie Foster, Evelyn Kubat, Harold Mestekemper, Mike Zinger, Helen Bart, James Minifie, Diane Herlick. ABSENT- Janet Balls.

3D

FRONT- Janet Wyllie, Kim Tinning, Marianne Buckley, Bob Seli, Ron Cosstick, Terry Hamill, Linda Renecker, Arlene Moffat. BACK- John Morgan, Grant Schwartzentruber, Darrell Barclay, Alan Edwards, Mike O'Donovan, Peter Davis, Gary Davis, Jack Frith.

3 E

FRONT- Bill Huras, Marilyn Moore, Cheryl Fuhr, Karen MacDonald, Terry Kennedy, Joanne Bakelaar, Gary Fusick, Laura Smith, Steve Stewart. MIDDLE- Mark Ritchie, Bob Peterson, Mike Riou, Mike Culliton, Bob Dotzert, Pat McIver, Paul Campbell, Nathen Carey, Don Blum, Andy Nyland. BACK- Jim Myers, Steve Crosby, Peter Pola, Jamie MacAlpine, Len Leasa, Brian Anderson, Ken Baechler, Ron Brander, John Rutherford, Rick Mainland. ABSENT- Al Waters.

3 F

FRONT- Elizabeth Dewetering, Don Kramers, Jim Finnie, Rodney Tompkins, Terry McNaughton, Bruce Kropf, Johnson Chin, Helen Fancy. BACK- Steve Whitfield, Brian Dundas, Dennis Huston, John Brosens, Don Wittig, Kevin Dubblestyne, Kathy Kelly, Jarine Ochman, Carman Paola. ABSENT- Guita Dadgou.

3G

FRONT- Calvin Aikens, John Baer, Michael Baumbach, Wayne Mullin, Dave Parent, Gerry Leger, Dave Molyneux, Larry Kelly. MIDDLE- Adele Krajaefski, Linda Falk, Marlene Taylor, Steve Curtis, Bob Cook, Debbie Simmons, Marg Budden, Carolyn Bean, Jim Mayer.
BACK- Joanne Gatenby, Patrick Walsh, John Pinto, John Thompson, Breen Bentley, Allan Rolleman, Steve Dow, Connie Murray. ABSENT- John Roesner.

3H

FRONT- Sue Jones, Bonnie Wilhelm, Cheryl Fergeson, Franca DiDiomete, Marlene Zehr, Evelyn Berg, Marg Aitcheson, Marianne Weitmann, Gwen Reeve, Brenda Zinn. MIDDLE- Kae Dunbar, Dianne Litt, Jane Kelly, Judy Pushelberg, Cathy Schooley, Mary Lou Schwartzentruber, Cathy Muma, Mary Aitcheson, Dianne Siemon, Pat Norris, Linda Whittmore. BACK- Debbie Debus, Brenda Baker, Mary Anne Vink, Larry Graul, Robert Delesie, Tony Grothuizen, Sharon MacDonald, Brian Shaw, Ernie Bates, Mark Horstead, Marlene Fuhr. ABSENT- Sharon Dagenais.

3I

FRONT- Bob Wilson, Sid Eligoetz, Frank Brodhagen, Dennis Jone, Dave Coulton, Dieter Brandt, Wayne Jasques. MIDDLE- Roy Docking, John Patterson, Norbert Christman, Rick Nelson, Paul Merkel, John Lyoness, Mark Hammer, Mark Bankert. BACK- Keith Robinson, Eric Kipfer, Blair Leyser, Doug Ahres, Bruce Gorvett, Brian Walkom, Paul Stahlke. ABSENT- Peter Schaerer, Bob Blundell.

3J

FRONT- Mike Teahen, Mike Holman, Marvin Yantzi, Jon Roth, Robin Sage, Ted Leis, Connie Knectal, Marliyn Boyce. MIDDLE- David Buuck, Bob Jones, John Britton, David Edwards, Kenneth Everitt, Philip Gratton, Tommy Moorehouse, William Coulton, Myron Jantzi. BACK- Kenneth Ballantyne, Bruce Berg, Scotty Gibbons, David Logie, John Waren, Ronald Smith, Bryon Rieck, Roger Park.

3 K

FRONT- Kathy Gill, Anne Morris, Derek Luckhardt, Dave Fryer, Fred Knetsch, Bruce Parker. MIDDLE- Ray Belfour, Rondell Pfaff, Murray Leis, Jack Parr, Grant Buston, Richard Self. BACK- Cheryl Davidson, Warren Gaul, Rick Bingham, Pat Feryn, Bert Groenestege, John MacFadden, Steve Kreuter. ABSENT- Gerry Evans, Marion Chessel.

STUDENT' 23rd PSALM

The monster is my teacher I shall
not pass,
He maketh me to face the
blackboard,
He destroyeth my love notes,
He putteth my gum in the trash can,
He maketh me to be quiet and
taketh away my candy.
He waketh me from my sleep.
He leadeth me to the office for
conducts sake.
Yea, though I walk through the
Halls of Knowledge
I fear great evil, for I have forgotten
My homework.
His face hardens before me; he
maketh me write 600 words.
He filleth the blackboards with
homework;
My notebook runneth over.

Surely mischief and misfortune
shall follow me all the days
of my school life,
And I shall dwell in the halls of
the school forever.

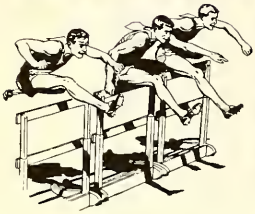

Sports

Sports

SPORTS '73

* SENIOR FOOTBALL *

Probably the best Senior Football team Northwestern ever mustered together started last spring when Coach Bell and Coach Wright took over the reins. The season started with the Spring Clinic in May where the coaches looked over all prospective players. Then training camp opened on Aug. 28 with 11 players out. We started on fundamentals and prepared for our first games.

We played 2 exhibition games, the first against Regina Mundi College of London. We were well prepared and all psyched up to win our first game and did by 13-0. But unfortunately we lost our second game to a very powerful Palmerston game. Offensively under Coach Wright the backfield was drilled on execution of the plays for our tough season ahead. Our passing game was extremely effective with the newly found talent in Herb Christmann and Larry Commerford. Our running game was very strong, especially up the "gut" with Doug Horst and Dave McIntyre at fullback. Then there was Coach Bell's Interior 5, the men of the team, led by center Joe Klumper and tackle Blaine Luckhardt They made holes big enough to drive trucks through.

Defensively we were unscorable on all our home games. Our 4-man line was very successful in handling the trench while the secondary sealed off the attackers passing game. Some of the highlights of the past year was that we came out with a 3 win and 4 loss record that no other N.W. Senior team reached. We blanked all of our opposition on our home field. One of them was a grueling defensive battle in which our safety Jim "Monster" Mitchell made a key tackle in the dying minutes and 2 interceptions to give us a 1-0 win over Clinton. Other wins were against Listowel 12-0 and St. Mary's 34-0. It was a very exciting and rewarding year and the coaches are looking forward to next year's team.

* JUNIOR FOOTBALL *

The juniors had their best year ever ending up in the finals of the Huron Perth Championship. Although they lost to Wingham, the team provided exciting football during the season and in the finals.

The highlight of the year was the victory over South Huron Junior Champions for the last three years by the score of 10-0. Our juniors played an almost perfect game. On that particular day they could have beaten any junior team in the province. A football team is a group of individuals working as a team achieve success. In every team there are certain individuals that stand out over the others. Doug Schippling, Norbert Christman, Don Blum and Doug Anderson were exceptionally good backfielders along with Mark Hammer, John Player and Ross Mathison on the offensive line. Bill McArthur, our 255 lb. end along with our defensive backs, such as Blaire Dellair, Wayne Koebel and Jim Minifie, played exceptional ball on defense. Sixteen boys are returning next year. We are looking forward to another good season.

* GOLF *

At the Huron-Perth Golf Tournament held at Listowel on September 29, the Northwestern team placed 4th out of nine other schools in the competition.

Northwestern was well represented by Ed Wilkinson, Bud Dixon, Mark Baun, and Jamie Pyper.

Weather conditions due to heavy rains, made the playing difficult, but our boys never lost heart.

The teams scores for the different schools were as follows:

Listowel	333	Mitchell	359
Wingham	345	Central	361
Goderich	347	Seaforth	369
Northwestern	349	Exeter	371
	Clinton	383	

With any Luck, by next year Northwestern's Golf Team should again be in W.O.S.S.A. competition.

* SENIOR GIRLS VOLLEYBALL *

-by Diane Gatenby

Volleyball was the name of the game
And teamwork with spirit was our aim
Half the time we put it together
The remainder clouded by unpredictable weather.

The season opened with an interesting split
We were hangin' in there and lookin' fit
Tourney number two yielded two out of three
But the Listowel loss left us up a tree.

The third tourney added to our streak
Two more losses put us up the creek
But you can't say we didn't have a paddle
As we showed well, putting up a good battle.

In the final round we didn't play well
We were at a loss when 'Bakes' fell
Yet we managed one to end the season
With four victories and a team with reason.

Clearly, every cloud has a silver lining
We came out ahead and even shining
As Coach Harris and her sarcastic touch
Were a sunny combination. Just too much!

Our Thanx
Bakes, Connie, Gates, Janine, Mouse, Myrtle,
Rosie and Sandy.

* JUNIOR GIRLS BASKETBALL *

This year saw the Junior Huskiettes split their basketball season, taking five and dropping four. Initially,this season saw some hardwork produce satisfaction. The team was able to put it together in the first part, chalking up a four-one win-loss record at mid-season. However, once known as a 'third-quarter' team, the latter half of the season frowned on slow starts. Thus, we missed a play-off spot by one game, three points short on the scoreboard. Nonetheless, several tall points were experienced this season, and we have Coach Harris to thank. Sometimes good things do come in small packages!

* SENIOR BOYS VOLLEYBALL *

The senior team this year had a very respectable season. The scheduling was set up in the form of four mini tournaments in Perth County and the same in Huron County. The top three teams from each county then competed in a final tournament for the championship and the right to go on to WOSSA. During the mini tournaments our team was very strong losing only to Listowel and hence ending up in second position. In the final tournament we played all the other five teams with the following results:

		OUR SCORE
(a)	Exeter	
	1	15
	6	15
(b)	Goderich	
	13	15
	13	15
(c)	Clinton	
	11	15
	5	15
(d)	Listowel	
	15	8
	15	4
(e)	St. Mary's	
	15	11
	15	8

We lost to St. Mary's in this series whereas we had beaten them every time previously. This eliminated our team from WOSSA. (St. Mary's went on to win WOSSA). The boys had a very successful season showing good team effort and sportsmanship. This team has set a good precedent for other volleyball teams to try to match.

SENIOR FOOTBALL

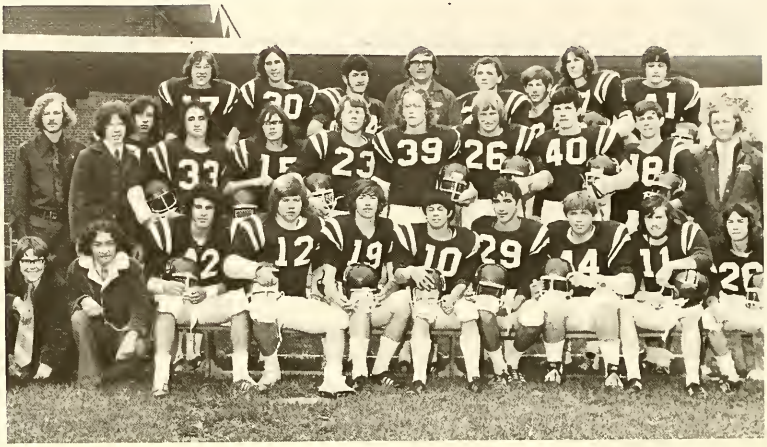

FRONT- Larry Douglas, John Wakon (Managers), Dave McIntyre, Brian Gray, Herb Christman, Jim Mitchell, Bruce Cook, Blaine Luckhardt, Steve Roode, Dave Holmes. MIDDLE- Tom Smethurst, Pat White (Managers), Vaughn Pfaff, Steve Lane, Norm Mason, Doug Horst, Larry Commerford, Gord Player, Brian Anderson, John Thompson, Coach Bell.
BACK- Ken Ballantyne, Paul Krempien, Fred Glauser, Head Coach Wright, Paul Gummow, Nelson Coish, Hayes Rothernel, Joe Klumper.

JUNIOR FOOTBALL

FRONT- Nathan Carey, Don Blum, Richard Self, John Britton, Gary Shaw, Norbert Christman, Dave Fuhrman. SECOND ROW— Jim Wagler, Gordon Evans, Garnett Jonas, Wayne Koebel, Bill McArthur, Mark Hammer, Douglas Schippling, Tom Chalmers. THIRD ROW- Mr. Patterson (Coach), Jim Minifie, Ken Nelson, David Stacey, Blair Dallaire, Gary Schneider, Randy Grant, Grant Buxton, Mr. McMillan (Coach), Wayne Klooster (Manager). BACK- Mark Payne, Douglas Anderson, Ross Matthison, Terry Carroll, Rob Durst, John Player, Tom MacDonald. ABSENT- Ken Bell, Kevin Argue.

SENIOR BASKETBALL

FRONT- Connie Knechtel, Linda Richardson, Diane Gatenby (Captain), Colleen Tyler, Joanne Bakelaar. BACK- Cathy Brickman (Manager), Mary Skinner, Sharon Breen, Connie Murray, Janine Ochman, Joanne Kelly, Miss Campbell.

JUNIOR BASKETBALL

FRONT- Kathy Kelly, Cathy Bakelaar, Kim Mueller, Kim Stecher, Joanne Gatenby, Marti Wolfe, Cathy Taylor, Jane Mitchell, Lauri Stott. BACK- Ms. Harris (Coach), Laurie MacDonald, Matilda VanNes, Kim Kipfer, Joan Schlotzhauer, Debbie Kuipper, Lori Brodhagen, Donna Skinner.

SENIOR BASKETBALL

FRONT- Glen Detirich, Steve Smethurst, Larry Commerford, Dave Finch (Manager), Peter James (Coach), Wayne Klooster (Manager), Colister Bogle (Manager), Ron Osborn.
BACK- John Bell (Co-Captain),Vaughn Pfaff, Doug Horst, Steve Kreuter, Harry Mesterkemper, Ivan Coulthard (Co-Captain), John McFadden.
ABSENT- Bob Bain, Bob Walker.

JUNIOR BASKETBALL

FRONT- Roger Self, Myron Bazylewicz, Joe Klumper, Mr. Wright (Coach), Herb Christmann, Jesse Trachsel, Rick Self.
BACK- Nobbie Christmann, Nathan Carey,.Bob Kuiper, Pete Schaerer, Doug Schippling, Albert Burgers, Doug Anderson, Rondell Pfaff, Mike Riou.

MIDGET BASKETBALL

FRONT-Paul Merkel, Scott Nelson, Brian Leyser, Don McKenzie, Mark Baun, Bill McCann, Brian St. Clair. BACK-Gary Shaw, Dave Cole, Dave Bannon, John Anderson, Nick Cuerden, Martin Ritsma, Dave Timms, Ken Nelson, Coach-Mr. Riou. ABSENT-Gord Evans, Wayne Schmidt, Steve Steckley.

WRESTLING

FRONT- Larry Douglas, Jerry Van Dyke, Bruce Parker, Matthew Crowley, Henry Klooster, Jim Mitchell. MIDDLE- Tom Ebel, Grant Buxton, Jim Heaps, Fred Knetch, John Culligan, Larry Jacobs, Ken Murray, Shane Knight, Jim Comley. BACK- Peter Kunz, Dave Uniac, Bruce Sipple, Bill McArthur, John Thomson, Don Gibson, Rob Durst, Brian Gray, Willy Halman, Blaine Luckhart. ABSENT- Howard Culligan, Kevin Argue (Manager).

SENIOR GIRLS' VOLLEYBALL

FRONT- Janine Ochman, Diane Gatenby (Captain), Mary Skinner.
BACK- Cathie Morris, Connie Knechtel, Ms. Harris (Coach), Joanne Bakelaar.
ABSENT- Rose Heinbuch, Sandy Kappes.

JUNIOR GIRLS' VOLLEYBALL

FRONT-Cathy Bakelaar, Bev Tinning, Joanne Gatenby, Diane Binkle, Cathy Marquette.
BACK-Kathy Kelly, (Manager), Sharon Kelland, Donna Skinner, Lori, Brodhagen, Miss Campbell (Coach). ABSENT-Pat Culliton (Ass. Manager), Kathy Taylor, Donna Israel.

SENIOR VOLLEYBALL

FRONT- Bob Walker, Bevin Rae, Terry Hamill, Wayne Billo, John Bell. BACK- Steve Krueter, John MacFadden, Ivan Coulthard, Steve Smethurst, Joe White, Ron Osborn. ABSENT- Murray Meadows.

JUNIOR VOLLEYBALL

FRONT-Dave MacFadden, Roger Self, Chuck Hetherington, Roger Nowack, Richard Parsons, Steve Shillolo, Jeff Boyce BACK-Peter Kunz, Rondel Pfaff, Paul Orchard, Myron Bazylewicz, Gary Freeman, Malcom Scott, Bob Kuiper , Glen MacDonald, Mike Riou, Mr. Neigh ABSENT-Peter Schearer

TENNIS

FRONT- Jim JoDow, Jeff Norris, Pancho Gonzales, Bob Kuiper, Larry Shurrie.

CROSS COUNTRY

FRONT- Stephen Cook, Brent Dunn, Paul MacDonald, Jeff Schlemmer, Brad Meadows.. BACK- Peter Smith, Mike Baumbach, Jim Bender, Robert Davidson, Brian Dundas. ABSENT- Greg Henderson.

POWDER PUFF FOOTBALL

FRONT- Doug Horst, Herb Christman, Dave McIntyre, Paul Gummow, Joe Klumper. MIDDLE- Maureen Adair, Jane Yungblut, Cathy Haveron, Jane Loghrin, Jean Findlay, Sharon Kelland, Joanne Bakelaar, Arlene Moffatt, Claudia Viani, Betty Pike, Wanda Chalmers. BACK- Mr.R. Bell, Maria Santini, Lori Brodhagen, Anne Vulders, Tammy Cree, Pat Parker, Connie Knectel, Ruth Wilmore, Julie McNab, Pauline DeWetering. BACK BACK- Adele Krajaefski, Liz DeWetering, Rena Rigg, Janice Buckley, Bev Hesse, Cathy Schooley, Patsy Soper, Franca Didiomete, Gwen Breedon, Debbie Hamilton, Rozanna Janeczek, Pauline Brickman.

SKI SQUAD

FRONT- Perry Savil, Ernie Bakes, Don Gibson, Gary Hamilton.
BACK- Chris Nesbit, Danny Merkel, Lynne Marklevitz, Norwin Rae.

OUR CHAMPION GIRLS

This year our Junior Girls' Volleyball team was very successful in winning the WOSSA 'AA' Volleyball Championship. Our congratulations go out to the girls and we hope that they will repeat their performance next year.

GOOD WORK GIRLS!

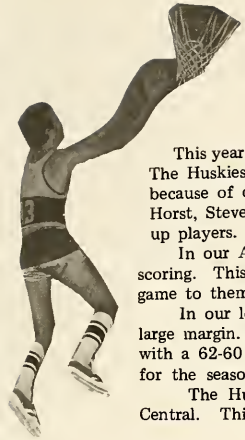

BASKETBALL '73

* SENIOR BOY'S BASKETBALL *

This year it is said that we have the best Senior Huskies team, in the History of Northwestern. The Huskies had a perfect season with 9 league wins and 0 losses. We proved to be succesful because of our powerful defence and offense with players like John Bell, Ivan Coulthard, Doug Horst, Steve Smethurst, and Bob Bain on the starting line. The other players were good follow-up players.

In our Annual Huskies Tournament, we bombed East Elgin 91-9 in the first game with everyone scoring. This led us to the finals against the Central Ramblers. However we lost a well played game to them by a slim margin of 55-49.

In our league games we were powerful over the Huron-Perth teams and usually won by a large margin. We had our greatest battle against the Central Ramblers, but we came out victorious with a 62-60 win, moving us into first place. The team finished with a 21 win - 5 loss record for the season.

The Huskies were in the Huron-Perth finals and also in the W.O.S.S.A. finals with Central. This year the Senior Huskies are number 'ONE'.

* JUNIOR BOYS BASKETBALL *

The Junior Huskies ended up with a season record of 18 wins and 8 losses. The Juniors beat London Central who won their conference. In league play the Huskies ended up with a 7 - 2 win-loss record which put them into third place. When the playoffs came, the Juniors had to place against Central, but lost to them by a score of 54 - 48. This put the juniors out of contention to win the Huron-Perth title. But our Juniors got to go to W.O.S.S.A. which was held in our school. The Junior Huskies did well. First they beat the Medway Cowboys then went on to beat East Elgin, who had beaten them in the Huskie Tournament. The Junior Huskies were beat in the final game against W.O.S.S.A.

The team would like to thank Mr. Wright for his outstanding job at coaching in his final year as a basketball coach.

* MIDGET BOYS BASKETBALL *

Northwestern Huskie Midgets finished the basketball year by winning the Perth Huron Tournament Championship for the second straight year by defeating Listowel 37 - 34 in the championship match. The midgets had an undefeated season in Perth Huron Conference play with with a record of 11 wins - 0 losses. Their overall record in exhibition and regulay season games was 17 wins - 1 loss.

The high scoring averages for 18 games were:

Bill McCann - 13 points
Ken Nelson - 13 points
Brian Leyser - 6 points
Brian St. Clair - 5 points
Gary Shaw - 4 points

We would like to congratulate the Midget Huskies for a most successful year.

WE WORK

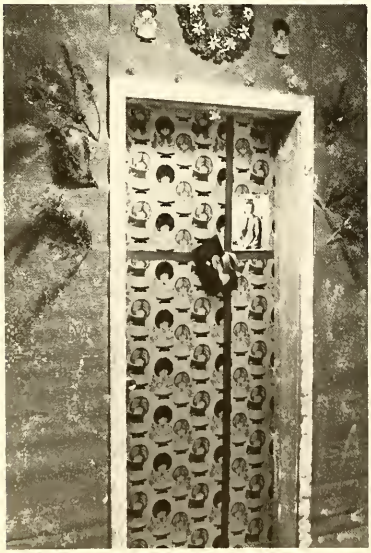

Clubs

STUDENT COUNCIL

EXECUTIVE

PRESIDENT- Joe White

VICE—PRESIDENT- Brian Taylor

SECRETARY- Faye Weeks

TREASURER- Norma Pogson

SOCIAL CONVENOR- Hayes Rothernel

OUR PRESIDENT'S MESSAGE

Another year has gone by but not without recognition of what we have accomplished. For a school which will be 10 years young this September, we're a David with a very big stone. We've met the best and defeated the best. Our job is never done, however. The success we've had this year has been due to the remarkable pride and dedication of the students of Northwestern.

In the years to come you may look forward to seeing a greater school with abundant spirit; the events promoted by the Student Council will be bigger and better than ever. There is no limit to the determination of a dedicated school such as Northwestern. Our "building character" will reach the point where we can look back in the history of ourselves and realize just how great we really were and how much better we can make the future. We will eventually reach the point where students will guide students and then be able to walk down that road of life which we've never seen before. But, that shall be our reward, the future.

To those who have stood along side of me in power and glory, I say "thank-you". To those who have aided council in producing the most successful year ever, I say "congratulations". To those who have lived the school year and placed the school amongst the best in Western Ontario, I shake your hand! "God loves you all!"

FORM REPS

GRADES 11, 12, & 13

FRONT- Ellen Sealy, Bruce Parker, Mrs. B. Werner, Hayes Rothernal, Norma Pogson, Joe White, Mr. P. Huxtable, Bill Huras, Pauline Kaufman.
MIDDLE- Linda Wolfe, Liz DeWetering, Geraldine Cuerden, Penny Gropp, Wendy Hengeveld, Pat Parker, Cathy Flood, Joan Brickman, Arlene Moffatt.
BACK- Brian Shaw, Norbert Christman, John Britton, Bryan Reick, Murray Cook, Helen Bart, Brian Gray, Howard Culligan. ABSENT- Faye Weeks, Brian Taylor.

GRADES 9 & 10

FRONT- Tony Anderson, Dynn Skuce, Pat Kelly, Julie Leis, Gary Shaw, Debbie Hyde, Mike Paola.
MIDDLE- Cathy Weston, Barb Young, Ruth Willmore, Maureen Adair, Willy Verhoeve, Candy Beckett, Nancy Harloff, Kathy Kelly.
BACK- Murray Brown, John Burgers, Wayne Holt, Rob Bell, Dan Smith, Claudia Viani, Joan Schlotzhauer.

ATHLETIC EXECUTIVE

FRONT- Sandra Israel, Bill Huras, Cathy Taylor, Jim Mayer, Joanne Bakelaar.
BACK- Ms. Harris, Warren Graul, Lori Brodhagen, Herb Christmann, Joanne Gatenby, Jim Mitchell.
ABSENT- Connie Knectal, Mr. Ballard.

DANCE COMMITTEE

FRONT- Sandie Israel, Cathy Flood, Linda Robinson, Rick Self, Arlene Moffat, Ellen Sealey, Ruth Wilmore.
BACK- Claudia Viani, John Britton, Murray Cook, Hayes Rothernel, Joe White, Geraldine Cuerden, Moreen Adair.

GYMNASTICS

FRONT- Margaret Wendell, Connie Knectel, Susan Crisp, Jicky Attenburg, Linda Glazer, Bonnie Coulter, Nancy Lupton, Sheila Gill, Bernitia Zehr, Kathy Lockery.
MIDDLE- John Eby (Coach), Paul Campbell, Jim Comley, Brian Shaw, John Mac Fadden, Dave Logie, Robert Wilson, Lynda Richardson, Tammy Cree, Gloria Messerschmidt, Audrey Leitch. BACK- Jim Campbell, Howard Culligan, Mark Bankert, Ron Lyoness, John Culligan, Ken Nelson, Mark Ritchie, Dave Tokar. ABSENT- Kathy Ney.

CURLING

FRONT- Mark Romphf, Terry Finlay, Brad Bowman, Chris Nesbitt, Jamie Pyper, Dennis Muir, Dave Malcho, Randy Smith. SECOND- Kim Stecher, Pat Norris, Ruth Parks, Mary Edwards, Debbie Griffin, Debbie Kuiper, Pauline Brickman, Janet Fuhr, Larry Lewis. THIRD- Jane Yungblut, Carol Snider, Donna Sylvester, Cathie Morris, Anne Doughty, Kathy Kelly, Louise Aitcheson, Karen Higgins, Suzanne Baumbach, Mr. Higgins.
BACK- Bob Ritchie, Steve Skinner, Gary Hamilton, Paul Heinbuch, Russ Schenk, Steve Dow, John Wakon, Kevin Argue, Robert Huffman. ABSENT- Mr. Marcy.

I.S.C.F.

FRONT- Diane Daniels, Shelly Carey, Doreen Rupert, Helen Gascho, Larry Douglas.
BACK- Mr. Palmer, Ruth Parks, Murray Lindner, Mary Lou Allensen, Gerda Groothuizen.
ABSENT- Marilyn Boyce, Marilyn Brunk, Carmen Paola.

LIBRARY CLUB

FRONT- Carol Steinacker, Dianne Erb, Bernita Zehr, Jane Mitchell, Marlene Ropp, Marlene Innes, Marlene Zehr, Hilda Baer, Carolyn Gerber. MIDDLE- Wilfried Sukowski, Janet Diehl, Wylma Denny, Joan Luckhardt, Dianne Litt, Marion Whaling, Derek Luckhardt, Brenda Zinn, Nancy Litt, Dianne Siemon, Marilyn Brunk, Julie Leis. BACK- Eleanora Mogk, Mary Aitcheson, Helen Gascho, Jane Gras, Ruby Cook, Karen Higgins, Gerda Groothuizen, Brenda Tosh, Theresa Stock, Ernie Bakes, Patricia O'Brien.

HISTORY CLUB

FRONT- Cathy Muma, Mark Hammer, Franca DiDiomete, Louis Eckert, Carol Steinacker, Steve Roode, Hugh McDermid, Terry Middleditch, Leslie Rutherford, Bruce Parker, MIDDLE- Mr. Cassone, Chris Stott, Murray Lindner, Brenda Baker, Ken Jung, Kathy Thistle, Howard Culligan, Susan Smith, Russ Cunningham, Debbie Debus, John Stock, Marlene Taylor, Anne Morris. BACK- Rob Wakon, Kevin Argue, Ivan Coulthardt, Allan Gatschene, Joe White, Doug Bexton, Paul Heinbuch, Jeff Norris, Eddy Wilkinson, Warren Harper, Vic Haggarth, Glenys Ehgoetz. ABSENT- Alan Boyce, Peter Smith.

ME CLUB

FRONT- Debbie Simmons, Joyce Schaefer, Kathy McTavish, Marilyn Boyce, Donna Kelly, Ellen Sealy, Jane Grass, Cathy Flood, Joan Lindsay, Marion Whaling. MIDDLE- Mr. Blowes, Jane Loghrin, Pauline Brickman, Sharon White, Cathy Brickman, Janet Bell, Lois Buuck, Cathy Haveron, Karen Silberman, Mary Skinner. BACK- Cheryl Davidson, Murray Brown, Kevin Argue, Steve Dow, Brian Anderson, Steve Smethurst, Leonard Leasa, Jim Meyer, Mark Hammer. ABSENT- Colin Bogle.

M E. CLUB

FRONT- Carol Steinacker, Karen Phillips, Colleen Kelly, Dianne Sieman, Bill Huras, Brenda Zinn, Marlene Innes, Marlene Ropp, Bonnie Wilhelm. MIDDLE- Mr. Blowes, Kathy Wilker, Marie Steinacker, Anne Vulders, Theresa Stock, Nancy Thomson, Marjorie Flach, Judy Pushelberg, Dianne Litt, Cathy Johnson. BACK- Lyn Marklevitz, Mark Rompf, Rick Self, Jim Minifie, Brian Shaw, Derek Luckhardt, Ted Lange, Rick Lange, Carol Snider, Debbie Brickman.

NEWSPAPER STAFF

Mary Lou Allensen, Randy Lowe, Kevin Argue, George Rutherford, Bruce Curtis.
ABSENT- Ruth Parks, Mr. Fraser.

SPIRIT CLUB

FRONT- Carolyn Kendry, Linda Uniac, Debbie Ruston, Darlene Bucher, Colleen Kelly, Linda Robinson, Bruce Parker, Jane Kelly, Rick Self, Franca DiDiomete, Bev Hesse, Kathy Lumley, Tammy Glandfield. MIDDLE- Cathy Schooley, John Britton, Cathy Flood, Ruth Willmore, Elaine Gower, Debbie Brickman, Liz DeWetering, Mary Schwartzentruber, Grant Buxton, Anne Morris, Mary Aitcheson. BACK- Claudia Viani, Wendy Gibson, Cathy Brickman, Cathy Haveron, John McFadden, Pauline Brickman, Brian Shaw, Pat Hyde, Marg Flach, Donna Kelly, Dorien Nyenhuis.

FRONT- Jim Mitchell, Franca Didiomete, Bruce Parker, Anne Morris, Marianne Weitman, Jane Kelly, Cathy Flood, Derek Luckhardt, Rena Rigg, Rosanna Jane. MIDDLE- Kim Tinning, Dianne Seimon, Marg Aitcheson, Cathy Muma, Grant Buxton, Joanne Bakelaar, Rick Self, Cathy Schooley, Ruth Willmore, Dianne Litt, Anne Vulders. BACK- Debbie Debus, Brenda Baker, Claudia Viani, John Britton, Joe White, Dave McIntyre, Paul Gummow, Brian Shaw, Randy Lowe, Pat Parker, Marlene Fuhr.

GUIDANCE SERVICE

FRONT- Terry Middleditch, Randy Lowe, George Rutherford, Susan Clark, Leslie Rutherford.

CHESS CLUB

FRONT- Brad McDonald, Attila Patasty, Derek Luckhardt, Mike Johnson, Bruce Parker.
BACK- Ernie Bakes, Doug Anderson, Tony Groothuizen, Joe White, Paul Ratz, Owen Braby.

ADVERTISING

FRONT- Kathy Heinrich, Debbie Adair, Judy Breen, Janet Wyllie, Helen Fancy, Marilyn Moore, Wylma Denny, Lori Phillips, Patsy Soper. MIDDLE- Karen MacDonald, Kathy Landers, Debbie Simmons, Don Kramers, Wayne Mullin, Mary Ann Vandenberk, Kathy McTavish, Janet Balls, Sheila Riehl, Ellen Sealey. BACK- Neil McCann, Diane Herlick, Nathan Carey, Bevin Rae, John Brosens, Kathy Kelly, Margaret Steinacker, Janine Ochman, Helen Gascho, Denis Flanagan. ABSENT- Joanne Weber.

FRONT- Liz DeWetering, Garry Scott, Laura Vidler, Colleen Kelly, Maureen Morrison, Linda Winter, Marlene Taylor, Carolyn Bean. MIDDLE- Cecelia Jackson, Marie Foster, John Patterson, Warren Wolfe, Jim Schellenberger, Steven Whitfield, Debbie Uniac, Wanda Chalmers, Rick Self. BACK- Rita Ruerink, Ray Balfour, Brian Dundas, Doug Ahrens, Hayes Rothernel, Doug Filsinger, Evelyn Kubat, Wayne Wolfe.

CHEF CLUB

FRONT-Doug Bailey, Ron Hunking, Don Marriott, Roy Tinning, Neil MacLeod. BACK-Tom Hunking, Dennis Grinney, Micheal Seddon, Franklin Preistap , Ron Seli, John Sangster ABSENT-Danny Green, Randy Hopf, Clifford Stone.

METALLURGY CLUB

FRONT- Brian Cook, John Walsh, Steve Parker, Tony Schantz. BACK- Mr. Smith, Stephen Leis, Albert Burgers, Keith Ballantyne, James Jantzi. ABSENT- Dave Cosstick, Bob Partridge, Steve Smith, Jamie McTavish.

LAPIDARY CLUB

FRONT- Doug Bailey, Ron Hunking, Mike Thomas, Tom Hunking, Gerald Ahrens, Tom Rehberg, Dennis Thomas, Brian Cook. BACK- Mr. Carter, Paul Fischer, Brian Nicholson, Frank Priestap, Dennis Privatt, Hugh Munro, John Sangster, Doug Berger.

TECHNICAL CREW

FRONT- Murray Fleming, Steve Dow, Warren Harper. ABSENT- Manager- Brian Taylor.

ROWING

FRONT- Mr. A. MacLeod, Paul Ratz, Gerard Appelman, Keith Ballantyne, Bill Huras.
BACK- Robert Brodhagen, Steve Skinner, Warren Gaul, Dave McIntyre, John McFadden, John Thompson, Paul Gummow, Ron Harris. ABSENT- Philip Caron, Mark Baun, Neil MacLeod, Robert Wilson, Mr. John Eby.

CAMERA CLUB

FRONT- Eric Erb, Arnold Schellenberger, Chris Nesbitt, Al Vintar, Kris Heimpel, Dave Tokar, Andy Grey, Dave Finch. MIDDLE- Jeff Boyce, Tony Bokkers, Kathy Charlton, Robert Seli, Karen Silbermann, Ernie Bakes, Bob Ritchie, Stephan Miles, Mr. Edmonds.
BACK-Murray Brown, John Stock, Steve Dow, John Thompson, George Freeman, Gary Freeman, Kevin Argue, Brian Shaw. ABSENT- Alan Boyce.

SENIOR BADMINTON

FRONT- Alba Misuraca, Deborah Balzer, Jikie Altenburg, Janet Bell, Jane Bakelaar, Bonnie Wilhelm. MIDDLE- Wayne Jaques, Jim Jodoin, Tony Grootenhuizen, Steve Smethurst, Jeff Norris, Robert Delesie. BACK- Mark Horstead, Mike Baumbach, Jim Mitchell, Joanne Bakelaar, Patricia Norris.

JUNIOR BADMINTON

FRONT- Susan Baumbach, Carol Snider, Donna Sylvester, Bruce Parker, Giorda Schmidt, Rick Self, Eileen Gower, Paul Macdonald, Cathy Bakelaar, Kathy Kelly, Brent Dunn. MIDDLE- Mr. Bakelaar, Susan Bomb, Kim Stetaher, Wendy Gibson, Colleen Crowley, Robert Oliver, Rondell Pfaff, John Wakon, Gerda Grootenhuizen, Joanne Kelly, Kim Brooks, Debbie Kuiper, Brenda Zinn. BACK- Debbie Le Souder, Beverly Hoytink, Jeff Nelson, Gord Norris, Jamie Fitzgerald, Paul Ratz, Mike Gotts, Dennis Taylor, Craig Mitchell, Arnold Schellenberger. ABSENT- Tony Germin, Paul Krempien, Marie Suntini.

SCHOOL BAND

FRONT- Dave Crowley, Jerry Fuhr, Tom Cottenie, Debby Ruston, Evelyn White, Phyllis Schultz. MIDDLE- Mary Fair, Beth Riehl, Gerry Evans, Kathy Schrader, Shelley Meadows, Elizabeth Kerekes, Judy Lamb, Laurie Stott, Marion Whaling, Mike Baumbach.
BACK- Mary Aitchenson, Chris Stott, Gwen Braby, Rhonda Smith, Marilyn Taras, Bob Kuiper, Robert Durst, John MacFadden, Bruce Gorvett, Warren Gaul, Linda Uniac, Marlene Fuhr, J.S.Ervin(Director). ABSENT- Adele Krajaefoke, Shelley Carey, Joyce Rohde, Monika Roeske, Diane Daniels, Geraldine Cuerden, Natban Carey, Paul West, Grant Buxton.

TYPING TEAM

FRONT- Cathy Muma, Marlene Fuhr, Marg Aitcheson.
BACK- Cathy Gettler, Cathy Haveron.

This year, the typing competition was carried on at each school. Northwestern competitors typed on Friday, February 2 on their own machines and were therefore familiar with their surroundings. They had only two weeks in which to prepare for the competition.

The results were very favourable for Northwestern. Of 18 senior entries, Cathy Haveron placed third with 48.8 words per minute and Cathy Gettler was fourth with 48.6. Their combined senior team effort placed third of nine entries at 48.7 w. p. m. Of 16 junior entries, Marlene Fuhr placed first with 53.0 w. p. m. and Margaret Aitcheson seventh with 36.8 w. p. m. The junior team entry of Cathy Muma and Marlene Fuhr placed second with 51.3 w. p. m.

Northwestern was obviously well represented at this year's typing competition.

ACTION '73

* I.S.C.F. *

The I.S.C.F., which stands for Inter School Christian Fellowship, is a brand new club this year. The staff adviser for this club is Mr. Palmer. The club's main function is to bring together Christian youth. In this way, through assemblies and guest speakers youth can discuss issues and be Christian witnesses. Important plans include participation in "Key 73" and engaging guest speakers for the school to enjoy.

In today's complex society it is important to have someone to look up to. Students tend to shun religion because they think they will be ridiculed by their peers. Now is the time to stand up for what you believe in!

* M.E. CLUB *

In our third year, the Man's Environment Club has attempted to show the city of Stratford than we can have a better place to live in than what we do now. Man has created an enormous ploblem which can only be solved through the uniting of communities to battle against it. We took on such a position, aiding other pollution wary societies and also acting as watch dogs against the instigators of environmental deteriation in this region. Our intentions were not only to clean up what man has done but to beautify what we have left. We hope that through our efforts we have made others aware of the necessity for a cleaner environment to live....and to breathe in.

* ALLISTAIR FARQUHAR WINS TROPHIES AT PLOUGHING MATCH *

Mr. Gordon Bell presents the Frank Bell memorial trophy (a combination thermometer, barometer, and hygrometer) to Allistair Farquhar for the highest score for Perth County of a ploughed land in the International Ploughing match.

Students from Northwestern made a good showing at the International Ploughing Match at Sebringville this year. Among those placing in the Student's ploughing competition were Wayne Wolfe, 2nd; Steve Parker, 3rd; and Roger Beurman, 3rd.

First prize on Tuesday went to Allistair Farquhar who added a seventh in the open class on Wednesday and a ninth on Friday for a total of sixteen points overall. Allistair's was the highest scoring ploughed land in Perth County and was awarded the Frank Bell Memorial Trophy and the Eaton's of Canada prize (a silver cream and sugar service). For the highest points scored in Perth County over the four days he was awarded the Harwood prize of cash.

ART

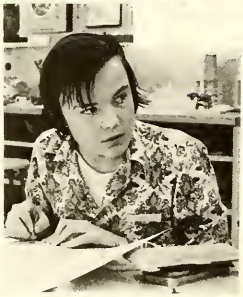

MUSIC

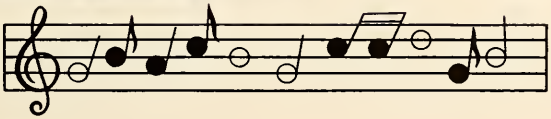

FACE-OFF TIME

Activities

CHEERLEADERS

Brenda Wilton, Janice Buckley, Rozanna Janeczek, Arlene Moffat, Bev Hesse, Donna Schmidt, Elaine Gower, Rena Rigg, Joan Brickman.

This year's cheerleaders are also proving that Northwestern is No. 1. In the 1972 Huron - Perth Track Meet the cheerleaders entered competition with a team of 8 girls, 10 boys, and a dog. They placed first winning the Huron - Perth Cheerleading Competition.

During the football season of this year they went into competition with a squad of 10 girls and once again placed first, winning the Huron - Perth Football Cheerleading Competition.

The cheerleaders are always present at our home games cheering Northwestern's teams on to victory. All this has only been possible due to a great deal of time and devotion from these girls and their coach Mrs. Robinson.

"OUR SCHOOL IS THE BEST!"

Red Feather Game

THE KNITTING EVENT?

SOMEBODY BETTER CATCH ME!!!

TRACK AND

AND NOW I WOULD

'YES, WE

OH! OH! JUMPED FROM THE WRONG SIDE AGAIN.

FIELD DAY

THREE O'CLOCK ALREADY?

LIKE TO SING

HAVE NO BANANAS'

NINER DAY

ROWING CLUB

Voyage de

QUEBEC

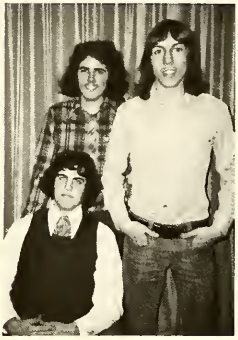

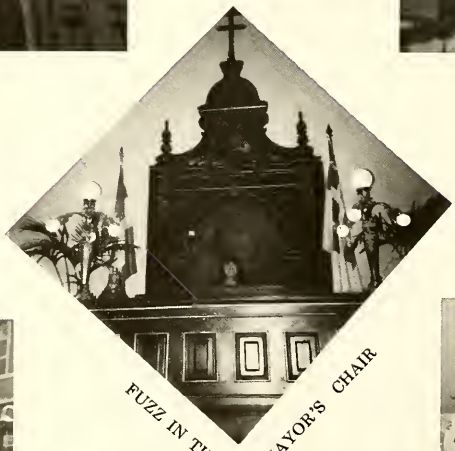

FUZZ IN THE MAYOR'S CHAIR

THE "GANG" IN DOWNTOWN QUEBEC

QUEBEC

Arc de Triomphe

TRIP TO EUROPE

"Broadway Howey"

The Gargoyle

"All aboard!!"

Hampton Court

The Windsor Castle

The House and Church of William Penn

"Something's out of whack here -- I hope???"

"Can't you stay awake, Ivan?"

STEPHEN ROODE

This Diaper Rash is Murder!

CATHY VINK

Dairy Princess 1956.

GRADE 13 BABY PICTURES

JOE WHITE

Did You Say COOKIE!!!

JANET FUHR

O Boy, My Favorite, Boiled Snake Eyes!

MAUREEN GORVETT

And you can stay off my property you guys!

RICK WALKER

I can't believe I ate the whole thing!

PAUL HEINBUCH

Arnold and his friend Paul.

DIANE GATENBY

Come any closer and I'll BITE!

IVAN COULTHARD

Member of the Harlem Diaper Trotters.

RON OSBORN

Centre-Fold of the Month.

STEVE SMETHURST

Do I have to wear these white socks, Mom?

NANCY LITT

Mom, I think were on an Ant Hill!

OFFICE STAFF

Mrs. Hopf
Mrs. Rothernel
Miss Crowley
Mrs. Kitchen
Mrs. Budd
Mrs. Herold

CAFETERIA STAFF

Mrs. Shurrie
Mrs. Marriottt
Mrs. Thorn
Mrs. Strathdee
Mrs. Murray

A VIEW TO REMEMBER

by Mr. Edmonds

I am proud to be a Canadian

Because of the beauty of our land; the majesty of the mountains; the far horizons of the prairies; the sweep of the shorelines; the abundance of the farm lands; the sparkle of ten thousand lakes and rivers...even the forbidding barrens of the North.

Because of the rich diversity of our people. We are not a melting pot, but a unique union of minorities; each of us proud of his origins but prouder still to be a Canadian.

Because we are a multilingual country: two basic languages and - woven through the fabric, and enriching it--the sound of other tongues, all united in praise of "the true North, strong and free."

Because our country was not born in nor does it live in violence. We harbour no hate, we covet no territory, we envy no other people.

Because our heritage confers such bounty. Our laws and our traditions have been built on faith in God and man, on an unflagging love of freedom, and on respect for the rights of others. Our physical resources have not yet been fully contemplated much less measured.

Because in Canada the operative word is Tomorrow, not yesterday Our greatness rests not only in our history but in our future. Our destiny has yet to be fashioned.

Because my pride in Canada does not cause me to respect other nations or other peoples less. I am a Canadian, yes; I am also a citizen of the planet earth and a brother of every other man.

Compliments

of

CANADIAN FABRICATED

PRODUCTS LIMITED

Subsidiary of

American Motors

STRATFORD - ONTARIO

HAIR Styling For Men

"Complete Hair Care"

Appointments Preferred

125 Downie St.

271-4711

COMPLIMENTS OF

The

TO-DO SHOP

26 Downie St.

Stratford

young Fashions

FOR

PANTS & JEANS

SHIRTS & SWEATERS

SKIRTS & DRESSES

JACKETS & COATS

HATS & SCARVES

young Fashions

93 ONTARIO STREET

STRATFORD, ONTARIO

Owned and Operated by

GREENBERG'S LADIES' WEAR LIMITED

Telephone 271-2140

Compliments

of

SMYTHES

SHOE STORE

Bank of Montreal

The First Canadian Bank

See your Local Manager:

Stratford Main Office-
73 Downie Street

Manager - R. E. Barrett

Westcliff Mall

Manager - G. Couch

SAFETY AND SECURITY FOR

YOUR SAVINGS

DRAMA RESTAURANT

Specializing In Charcoal Broiled

STEAK – CHOPS – RIBS & SEAFOOD

CATERING FOR BANQUETS AND PARTIES

UP TO 80 PEOPLE

ALSO TAKE OUT ORDERS **271-0901**

27 MARKET PL ACROSS FROM THE CITY HALL & CLOSE TO THE AVON THEATRE

OFFICE and WAREHOUSE:
32A Erie St., Stratford, Ont.
Phone 271-0660

CARONET FARMS
R.R. No. 2, Embro
Phone 475-4580

Lewis Thomson & Sons Limited

Guaranteed TABLE TURNIPS Farm Fresh VEGETABLES

FESTIVAL APPLES

FILSINGER BROS. LTD.

Sebringville, Ontario

393-6282

FORD AND MERCURY

New and Used Cars

And Trucks

Ask For

Earl - Jack - Harvey

Compliments of

"PRESTONIA"

Manufacturers of

Stationery & Office Supplies
Ring Binders — Report Covers

PRESTONIA STATIONERY MFG. LTD.

Stratford, Ontario

Flee Bags

Sizes, styles and shapes for to-day's young traveller. Candid colors and casual materials are the latest. Pockets, straps, flaps and tabs make packing and carrying a breeze. Great looking, heavy-duty buckles, rivets, rings, snaps and zippers go where they show. Top quality stitching and reinforced lining materials throughout assure Samsonite quality in every case.

Samsonite®

LONGER & LOWER

We support your Driver Training Program for two good reasons:

LONGER LIFE... Safe driving will save your life and the lives of others.

LOWER PREMIUMS... A good driving record means MUCH LOWER insurance rates.

YOUR Independent Insurance AGENT "SERVES YOU FIRST"

STRATFORD INDEPENDENT INSURANCE AGENTS ASSOCIATION

Forbes & Robertson Ltd.
Leeson-Killer Insurance Ltd.
Mitchell Insurance Agency Ltd.
Orr Insurance Agency Ltd.
J. Doug Snedden Insurance
J. A. Triller Company Ltd.

STRATFORD COACH LINES LIMITED
R.R. 1, STRATFORD

McMANUS COACH LINES

"TWENTY-SIX YEARS SERVICE TO STRATFORD AND DISTRICT SCHOOLS"

WE SPECIALIZE IN SCHOOL ACTIVITY CHARTERS

Milton McManus
Phone 271-4594

Business
Phone 271-4744

Barry McManus
Phone 271-9985

School Bus Transportation

KROEHLER MFG. CO. LIMITED

STRATFORD MONTREAL DURHAM EDMONTON

GRIFFITH

SADDLERY AND LEATHER LIMITED

240 NORFOLK STREET,

STRATFORD, ONTARIO.

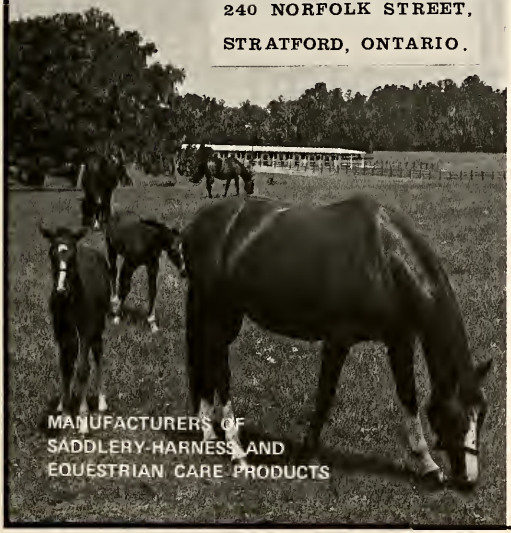

MANUFACTURERS OF SADDLERY-HARNESS AND EQUESTRIAN CARE PRODUCTS

up up up!

With the Commerce, you *move*. In the bank . . . upwards in the bank. To another city. Another country. Everything's possible. The Commerce Scene: good pay, pleasant surroundings, fringe benefits, and movement. So . . .

COME WORK AT THE COMMERCE.

CANADIAN IMPERIAL BANK OF COMMERCE

mental-health

THE CANADIAN MENTAL HEALTH ASSOCIATION

Anybody can have mental and emotional problems.

Something **can** be done about them. Talk it over with someone who knows you.

If he can't help there are others — psychiatrists, psychologists, social workers — who can help troubled people.

There is nothing wrong with needing or getting such help.

The earlier you go for help, the better it is.

Sponsored by:

PERTH COUNTY MENTAL HEALTH ASSOC. AND WHITE CROSS CENTRE

Phone: 273-1391 156 Waterloo Street
Stratford, Ontario

CRANE

CRANE CANADA LIMITED

15 CRANE AVENUE
STRATFORD, ONTARIO

Manufacturers of Quality
Porcelain &
Enamelled
Plumbing Fixtures

FLORALCRAFT

Flowers for all occasions

273-1500

118 ONTARIO ST.

STRATFORD ONTARIO

Tim Horton

DONUTS

OPEN 24 HOURS DAILY
7 DAYS A WEEK
DOZENS OF VARIETIES TO
CHOOSE FROM
DELICIOUS COFFEE
HAND DIPPED ICE CREAM

Corner Ontario & Waterloo Sts.

COMPLIMENTS OF

The Sweater Shop

FACTORY OUTLET

74 Erie St. Stratford, Ont.

Autographs

Tom Brown "Brownie"

Marcel Stadelmann. "Hi BOOTS"

Bill Cook 4C

John Rose

Don Schneider

Fred Nyland

Jack Frith

Vic Hoggarth 4A

Herb Christmann

Robert Yundt

Robert Makon 4H

Murray Cook

Murray Flemings "Lex"

Alex Hart.

Rodney Grant

Life Insurance ?

You can spend money a lot of ways , but , Life Insurance ?
I'ts probably the most unselfish thing you'll ever buy.
—When you have a toothache do you call a plumber?
—When you want to know about Life Insurance see a Mutual Life agent.

RON J. RICHARDS, C.U.L. GARY F. McKAY

Stratford Phone 271-0740

Gene's RESTAURANT

Famous Chinese and Canadian Foods

Dining or Take Out Orders

Phone 271-9278 Phone 271-9278

151 Downie St. Stratford, Ontario

50 Lorne Ave. FESTOSO BROS. 271-3060

BATTERY SUPPLY

271 Downie St.

Stratford

COMPLETE EXHAUST SYSTEMS

BRAKES, SHOCKS, WIX FILTERS

MISCELLANEOUS PARTS

Mon. - Fri. 8 - 6 Sat. 8 - 5

273-1499

STRATFORD LANDSCAPING

— LANDSCAPE DESIGN & CONSTRUCTION

— SODDING & SEEDING

— TREES & SHRUBS

— ROLLING & FERTILIZING

ROUTE 4 STRATFORD
Hwy. 7 & 8 Just Beyond Little Lakes

TOM BROOKS
273-0297

Autographs

Good Luck in
Your Future
Joan Brickman
4-D

Good Luck
[redacted]
Bev Prame 4F.

"Best of wishes"
Rosemary Diegel 4-D

William H. Riehl

Lots of Luck
Mary-Lou
4-F Gillenson

HUDSON'S

Smart Styles For Young Adults

141 Downie Street **Stratford, Ontario**

Printed by Inter-Collegiate Press of Canada (1971) Ltd.

Compliments of

All Pro Sports

110 Ontario St./Stratford, Ont./Tel. 271-7650

McFARLANE SPORTING GOODS

Repairs-Alterations-Invisible Mending
Reweaving-Box & Regular Storage

Suede Cleaning
NIGHT DEPOSITE WINDOW

182 Huntingdon (at Huron) 271-4516

The Friendly Cleaners

Compliments of

SALLY SHOP
LADIES' WEAR

19 Downie Street
Stratford, Ontario

THE LOOK OF TODAY

IN YOUNG MEN'S FASHIONS
. . . with such famous name makers as H.I.S., Levis, Tee Kay, GWG and many others.

BROWNS

70 Ontario Street MEN'S & BOYS' WEAR Dial: 271-1672

LIMELIGHT

RESTAURANT / STEAK HOUSE
SEAFOOD
TAVERN AND DINING LOUNGE
FULL DINING

ACROSS FROM CITY HALL — NEXT TO THE AVON THEATRE

271-1340 / 6 A.M. - 2 A.M. / LICENCED SUNDAYS

ATMOSPHERE CONDUCIVE
TO RELAXED DINING

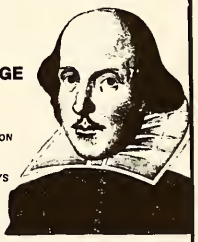

Compliments of

THE ROYAL BANK OF CANADA

Maurice Lennox, Stratford Branch

to young men with ambition Banking offers a fine career

Boyd-Rickert Shoes

STRATFORD

HENDRICKSON Mfg. (Canada) Ltd.

532 Romeo Street, Stratford, Ontario

Telephone: 271-4840
Telex: 0295-791

Transmission Centres In All Principal Cities

Mister TRANSMISSION LTD. AUTOMATIC SPECIALISTS

377 Huron St.
Stratford
Ontario

Phone (519) 273-0700

A Complete Transmission Service, Sales and Parts

BOB McCONNELL JIMMY RICHARDS

POUNDER BROTHERS
GENERAL CONTRACTORS

Builders Supplies
Hardware

RENT IT
FROM

COMPLETE RENT - ALLS

Your One Stop Rental Shop

508 Erie Street Stratford, Ontario
271-6810

A.O. SMITH CORPORATION

768 Erie Street

Stratford, Ontario

Manufacturers of Quality

Commercial

Hydronic Boilers

and

Water Heaters

Compliments of

Molly's

SPECIALTY SHOP

113 Downie Street Phone 271-6291

Stratford, Ontario

Compliments
of

FRENCH CLEANERS

189 Waterloo St.
Stratford, Ontario

CO-OP®

STRATFORD DISTRICT CO-OPERATIVE INC.

612 Erie Street

Stratford, Ontario Phone 271-7660

"SERVING TOWN AND COUNTRY"

CLASSIC ART

Custom Picture Framing

ARTIST SUPPLIES,
PAINTING,
PRINTS

26 Erie Street, Stratford Phone 271-9518

Compliments
of

SWANSONS
Jewellers Ltd.

83 ONTARIO STREET, STRATFORD

COMPLIMENTS OF

Robert Doughty Jeweller

40 Wellington Street Stratford, Ontario

Stratford Electric Limited

286 MONTEITH AVENUE,

STRATFORD, ONTARIO

Just call
271-5472

24 hour
Service

The
Commodore
TAVERN AND
RESTAURANT

Canadian and
Chinese Food—
Open Sundays

107 ONTARIO STREET

Compliments of

THE

PHARMACY

H. & R. DRUGS LTD. Stratford, Ontario

COMPLIMENTS OF

BRENDON BEAUTY SALON

2 Branches to Serve You

Hosp. - 271-2120
Ext. 214

148 Waterloo St., S.
Stratford, Ont.
Ph. 271-4290

ART'S TEXACO
SERVICE CENTRE

TEXACO

CLASS "A" MECHANICS
MAJOR & MINOR REPAIRS

24 HOUR
TOWING & ROAD SERVICE

271-5000

PICK-UP & DELIVERY

585 ONTARIO
Corn. Of Romeo

Burtol

CLEANERS LTD.

2 Locations IN STRATFORD

673 ONTARIO ST. 271–2820

32 ERIE ST. 271–3612

Compliments of

Standard Products (Canada)
Limited

1030 ERIE STREET, STRATFORD, ONT.

TELEPHONE
(519) 271-3360

IT MAKES GOOD SENSE
TO PUT YOUR FAMILY
MONEY AFFAIRS IN THE
HANDS OF THE COMPANY
THAT BELIEVES IN, LIVES
IN, AND BELONGS IN YOUR
COMMUNITY

VICTORIA and GREY

VG

TRUST COMPANY SINCE 1889

WAINWRIGHT

" your Friendly Florist "

28 ERIE ST.
STRATFORD, ONTARIO
Phone 271-3180

CONGRATULATIONS

Stan Blowes Book Store

34 Wellington Street Phone 271-5712

STRATFORD, ONTARIO

FILSINGER STUDIOS

Expert Guitar Instruction

Instrument Sales & Service

88 Ontario St. · 271-6830

It is hard to imagine that in 25 years, in the year 1998 you probably wander back through the dusty pages of this book.

You'll find you have grown a little older, a little heavier and even a little wiser.

As you turn the pages, you'll remember some of the names, few of the faces and all of the good times from the year 1973.

And that is the way it should be . . .

COOPER—BESSEMER
OF
CANADA, LTD.

COOPER INDUSTRIES

Kraven Knitting LIMITED

Manufacturers of Men's & Boy's Knitwear

Stratford, Ontario

PASSMORE'S FABRICS

"The Friendly Stores with the Special Values"

68 WELLINGTON SRTEET
STRATFORD

HEAD OFFICE:
368 Dundas St.,
Woodstock

410 Hamilton Rd.
London

BUS. 271 - 75B1

GIBBS & FAMME PUBLIC ACCOUNTANTS
23 ONTARIO STREET
STRATFORD, ONTARIO

THOMAS' COFFEE SHOP

17 Ontario Street Phone: 271-2200

Stratford, Ontario

PROFESSIONAL CARE IS BEST FOR YOUR HAIR

Harrison's

Beauty and Slenderizing Parlour

STRATFORD, ONTARIO

40 DOWNIE STREET TELEPHONE 271-2412

BEAVER

457 HURON ST. TEL. 271-5460

OPEN FRI. 'TIL 9 & SAT. 'TIL 5 P.M.

Compliments

DOMINION CHAIN
COMPANY LIMITED

CANADA'S LARGEST MANUFACTURER
of
CHAIN PRODUCTS & AUTOMOTIVE BRAKE
CABLES ASSEMBLIES.
Stratford — Ontario

Fully Licensed

Open:
12 NOON – 2 AM
MONDAY TO SATURDAY
SUNDAY
12 NOON – 10 PM

Ali Baba STEAK HOUSE LTD.

all steaks aged to perfection

CHARGEX

AMERICAN EXPRESS CARDS

RESERVATIONS ACCEPTED

273-0890

1100 ONTARIO ST. STRATFORD

OTHER LOCATIONS:

KITCHENER WATERLOO **578-3110**

LONDON **679-0970**

WHITBY

Compliments of

International Art Crafts Limited

505 DOURO STREET

STRATFORD

Compliments of

RT McBride Ltd.

Mechanical & Electrical Contractors

Electric Motor Sales & Service

473 Douro Street Stratford, Ontario

NOVATRONICS

Success In the Future

from

NOVATRONICS OF CANADA LTD.

677 ERIE STREET PHONE 271-3880

STRATFORD, ONTARIO

B. & B. AUTO BODY

Polaris

EQUALIBERATOR ADJUSTABLE SLIDE SUSPENSION

POWERFUL 244 or 530 c.c. STAR ENGINE

POLARIS PIONEERED HYDRAULIC DISC BRAKES

EXCLUSIVE TORQUE-O-MATIC DRIVE

15" RUBBER AND STEEL TRACK

Kawasaki

MAKE SURE YOU COME OUT AHEAD . . . . COME IN AND SEE OUR COMPLETE KAWASAKI LINE . . . WE HAVE EVERY–THING FROM MINIS TO THE MAXI 900c.c. DOHC Z1 4 CYCLE.

LICENCED MECHANICS TO SERVE YOU

BODY REPAIRS, PAINT JOBS, ACCESSORIES

Highway 8 W. R.R.5 STRATFORD ONTARIO Phone 393-6227

Take care of your clothes as you do your body.

If you're like most people, you're concerned about your body, your weight, your shape. So you take good care of yourself. ■ Because your clothing is an important part of your appearance, you want to get the best care for it too. We can help. With Sanitone. The only drycleaning recommended by leading clothiers. ■ This nationally known process, coupled with our concern for keeping your clothes fresh and new looking, lets you

Sanitone
Certified Master Drycleaner

Take care...
with Sanitone drycleaning.

SIMPSON DRY CLEANERS LTD.

83 DOWNIE ST. NEXT TO AVON THEATRE

COMPLIMENTS OF

SCHWITZER DIVISION
WALLACE-MURRAY CANADA LIMITED
818 ERIE STREET, STRATFORD, ONTARIO

BEST WISHES

Vibration Damper Assemblies

Cleaver Brooks®

of Canada, Limited

ORIGINATOR AND LARGEST PRODUCER OF PACKAGED BOILERS

STRATFORD, ONTARIO

Autographs

Susie Moyer

good luck [illegible]

STUDENTS

Do you know that —

Dial-a-ride bus service (DART) is available for — School Activities — Sport Activities — Any Activity in the city — Between the hours of 6 pm - 11 pm

RADIO Dispatched 271—9020

Go dart

Faultless

FAULTLESS casters limited

Division of Bliss and Laughlin Industries

Manufacturers of all Kinds of
Furniture and Truck Casters

P.O. Box 662 . 324 Burritt Street
Stratford, Ontario
Telephone: 519-271-5250 Telex 069-55135

Waldie's

Open Wed. All Day & Fri. 'Til 9 P.M.

THINK OF HARDWARE
THINK OF WALDIES

Dial: 271-4370

71 Wellington Street 43 Market Place
Stratford's Self-Serve Hardware

LARRY LACROIX JEWELLER

Watch Repair

98 Wellington Street
Stratford, Ontario

John Sinclair, Phm.B. Ray Cornish, B.Sc. Phm.

SINCLAIR PHARMACY LTD.

12 Wellington Street, Stratford, Ontario
Phone: 271-8940

Young people choose a career with Toronto Dominion

If you'd like to know more about career opportunities with Toronto Dominion see the Manager of the branch nearest you or write for our free booklet, "The Sky's The Limit."

Address your letter to: General Manager, Personnel Division, The Toronto-Dominion Bank, 55 King St. West, Toronto, Ontario.

TORONTO DOMINION
the bank where people make the difference

ESBECO (HURON) LTD.

685 Erie Street

Authorized Bottler

Under contract

with

Coca-Cola Ltd.

Autographs

GORDON'S

MEN'S FASHION SHOP

77 ONTARIO STREET STRATFORD, ONTARIO

THE HARVEY WOOD CO.

770 Downie St. Telephone 271-6741
Stratford, Ontario

WINDSHIELDS & SAFETY GLASS
SNOWMOBILE WINDSHIELDS
TARPAULINS & REPAIRS
CONVERTIBLE TOPS
AUTO UPHOLSTERY

COMPLIMENTS OF

RON'S HAIRSTYLING

12 SHAKESPEARE STREET

Phone 271-4500 Stratford, Ontario

EAST WOOD RESTAURANT

FAMOUS FOR BEEF, PORK &
CHICKEN B. B. Q. ON A BUN.

650 Ontario St. Stratford, Ontario

CUNNINGHAM'S

PAINTS & WALLPAPERS

PHONE 271-5210

151 Downie St. Stratford, Ontario

Save for the Fun of it..

Start today—saving for some fun.
Open a "Blue Chip" Savings
Account. At our big 4 % interest
rate, you'll get there faster.
Come and see us.

The Bank of Nova Scotia

A. P. PRICE, Manager

SEW & SAVE CENTRE

The Sewing Machine Specialist where you buy
the best for less and service is a specialty.
(over 18 years experience.)

107 Downie Street STRATFORD, ONTARIO

Two doors south of the Avon theatre

Phone - 271-9660

(10 percent off sewing notions
every $1.00 purchase)

Autographs

Howdy Bert
Ronald Allan Anderson

Good Luck in future.
S. Dickinson

Paul Johnson

Best Luck
Mel Smith

GET TOGETHER WITH GOOD BOOKS

fanfare BOOKS

159 Ontario Street / Stratford / Ontario
(519) 273-1010

COMPLIMENTS OF

FAG

BEARINGS LIMITED

Manufacturer of Precision Bearings

STRATFORD, ONTARIO

Compliments of

SEALED POWER CORPORATION

OF CANADA LIMITED

Stratford, Ontario

Monteith, Monteith & Co.,

CHARTERED ACCOUNTANTS

208 Ontario Street,
Stratford, Ontario
Telephone 271-6550

DIXIE LEE FRIED CHICKEN

— TAKE OUT —

If you like chicken you'll love Dixie Lee

770 Ontario St. Ph. 271-1500

Compliments of

Wake's Dairy Ltd.

Maple Lane Dairy Products

90 Earl Street Stratford, Ontario

Scandia Hairstyling

25 Market Place - Tel. 271-0340

Stratford - Ontario HANS MOGENSEN

Autographs

IMPERIAL FURNITURE

BEST WISHES FOR THE FUTURE

IMPERIAL FURNITURE Mfg. Co. Limited, Stratford, Ontario, Canada, (519) 271-0360